1952

KEY

50 Hollister Street
Rochester, N.Y.

Mr. Finnegan
Homeroom teacher

Book of Tootsie Sarkis

11-5
256

Ahit

Dear Tootie,
I want to wish you all the luck in the world, & hope we will always have as much fun as we have this year. Never change Toots because you're tops

Love n Luff

The Best of Luck to a sweet girl & a wonderful freind. I hope we're in Hyg. together again next year.
Love
Rita
Marmette

To Toots:
Best of luck and happiness in your Senior year. It's really been swell knowing you.
Jeanie

The best of everything Tootsie your a swell friend. Its been fun being with you.
your friend always
Tiny

To a little doll!
Best of Luck in the future. You're really tops.
Babe Vito
'03

Best of Luck always to a Little doll and a Sweet Neighbor
Rosie
Arp

ographs

Best of Luck
to a swell kid
it's been load of?
knowing you + working
with you. I've haven't
time to write to
to Loads of luck or have
miss Eddie me
Love Jack
yours till Niagara
loses all his money
Jim.

To Toots
a wonderful girl
in Eddie see you
around
Bob Siles

To a little
doll & a great
cousin. Honey all
the luck, love & happiness
in the world may all your
dreams come true.
Always
Margie
(remember me)

Best of Luck
To a wonderful gal.
I sure hope we're
the same classes next
year. Got! to keep those
classes alive.
Angie Mastrangelo
5-3

Dear Toots,
Best of luck, love & success always.
Pat Lynn

To one great pal
Stay as sweet as
you are now, I've had
loads of fun with you
this year, hope I see you
next year
Love
"E le rosco"

Loads of luck
to a real swell
friend. May you
have friends in
the years to come
Love,
Minnie

To a sweet
sweet kid. May
you have all the
luck in the world.
Love "Tutti
Frutti" Gigi + Ed

Best of luck
to a swell
girl. I hope
all your
dreams + wishes
come true.
Love
Luck
Rosemary
Bruno '54

Dear Toots
You are as sweet as
a girl as ever walked
the earth. You are full of fun
full of life
Loads of luck
To you, may
all your dreams come
true for
Good. '53
always
Pat Liberio

To a real swell girl, best of luck always.
Eleanor Celentano

Best of luck to a swell girl in English class.
Frank Fell.

To a very swell gal. I wish the best for you all through your life. Home
Pray Lessinger, '48

To a fellow suffering hygiene student. May you have heart enough left to thank Miss Clair for your "Hygiene Troubles" Oh! Yes I think you'd be a fellow maker, Albert Hygiene.

I haven't known you for very long but its been fun anyway. May all your dreams be the best in the world. You deserve nothing but the best. Good luck in the coming years.
Love
Barb
(your lunch companion)

Toots,
Its really been a pleasure knowing you the past two years. I think you're tops.
Bessie Lauria

To a fellow sufferer in hygiene. May you have heart enough left to thank Miss Clair for your "Hygiene Troubles" Oh! Yes I think you'd be a fellow maker, Albert Hygiene.
P.S. Darling You're a swell kid & I've known a long time.
Always
Joan

Tootsie
Best of luck to a swell kid
Always
Joan

The 1952 Key

Best of luck to a wonderful girl.
Mary Francisco

Best of luck
to a swell kid
and may you
never be like
your sister.
Rudy

PUBLISHED BY THE

Senior Class

OF

BENJAMIN FRANKLIN
HIGH SCHOOL

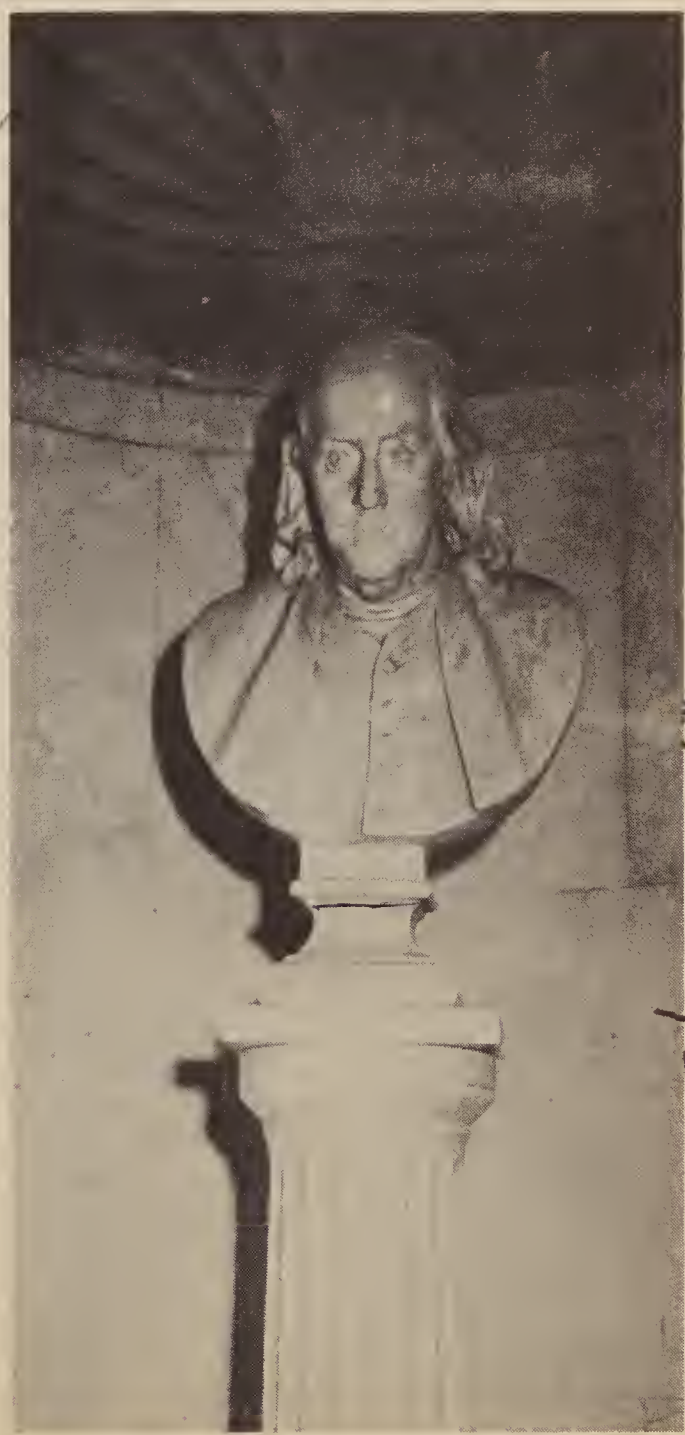

WE NEVER GOT ALONG TO WELL
BUT I STILL THINK YOUR SWELL
DON'T EVER FORGET ME — I CAN'T
FORGET YOU.
ALWAYS — — —

Dedication

Because he was always there with a word of advice and a helping hand; and

Because he gave munificently both of his time and labor to our class activities; and

Because his smile, his gentle encouragement kept our morale high at all times; and

Because we are, in reality, his first graduating class, the first he has seen through five years,

We dedicate this, the 1952 Key, to

our principal

Willard A. Sabin

The Class of '52

WILLARD A. SABIN

Mr. Sabin was born in Locke, New York. He attended school near Manlius, later in Los Angeles, and then in Westbury, New York. He received his high school education in Red Creek, New York. Then, he attended Oswego Normal School, Syracuse University, the University of Rochester, and Columbia University.

From 1925 through 1934, Mr. Sabin taught mathematics at Jefferson High School. He was principal of Francis Parker School No. 23 from 1934 until 1938 when he came to Franklin as Vice-principal.

Mr. Sabin has been a participant and a leader in many local and national educational organizations. Since 1947, when he became our principal, he has devoted nearly all of his time and energy and has given the benefit of his knowledge and experience to Franklin High School.

Foreword

". . . the next thing most like living one's life over again seems to be a recollection of that life, and to make that recollection as durable as possible by putting it down in writing."

As BENJAMIN FRANKLIN wrote these words in the opening pages of his AUTOBIOGRAPHY, his long life of service to mankind was drawing to a close. He had determined to set down for posterity a brief record of the main events in his life.

As we the CLASS OF 1952 write these words in the foreword of our KEY, our brief stay at Franklin High is fast drawing to a close. We have determined to set down for future generations of Franklinites a record of the deeds and activities of our graduating class.

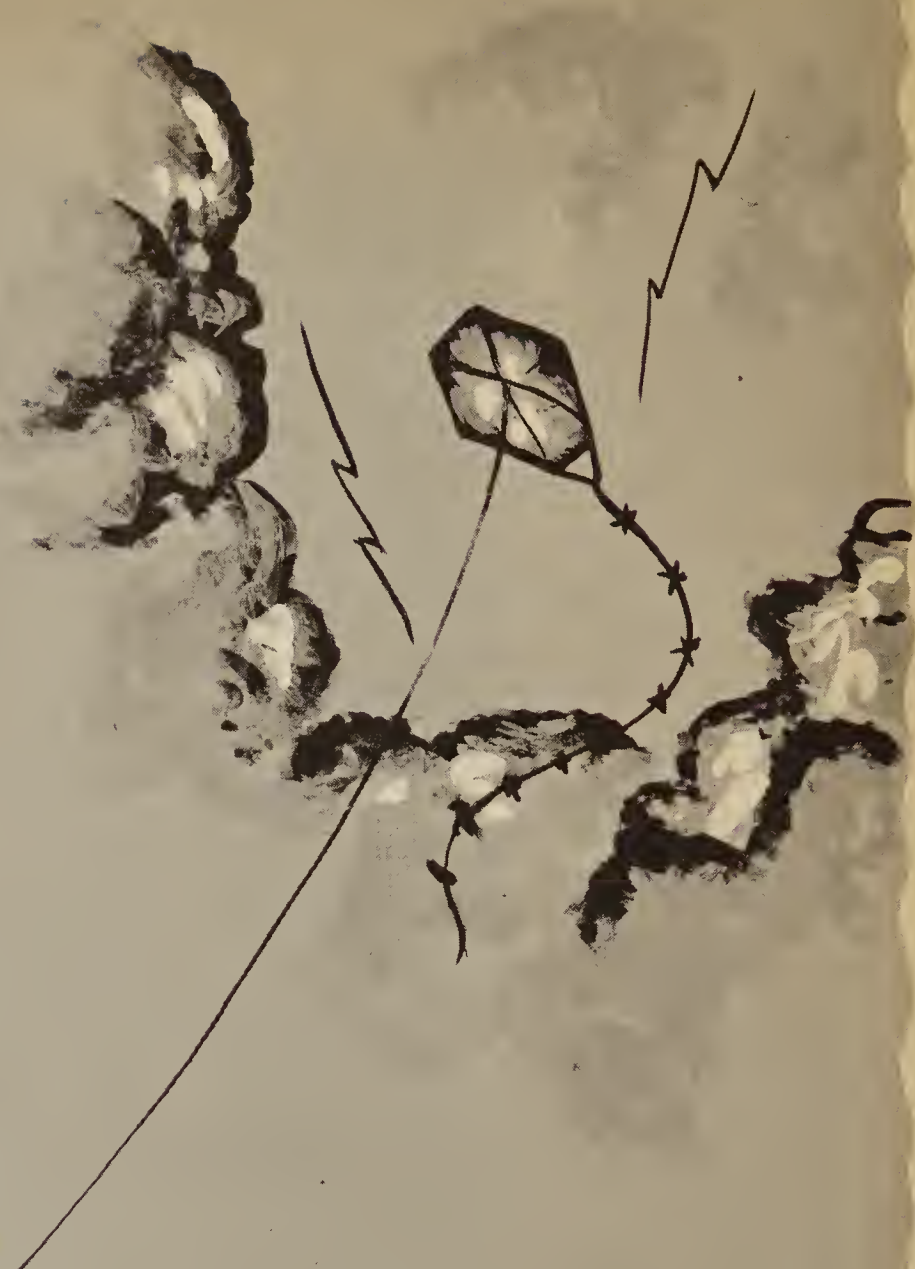

In June, 1752, BENJAMIN FRANKLIN attached a metal key to a kitestring during a thunderstorm and proved that lightning is an electrical discharge. This experiment was repeated by famous European scientists before the royalty of the Old World and brought Franklin's many and varied scientific researches to the attention of Europe's learned.

We have chosen BENJAMIN FRANKLIN'S AUTOBIOGRAPHY, the theme of our KEY, to express the parallel between Franklin's life and times and our own on this the two hundredth anniversary of the famous experiment from which our yearbook takes its name.

Faculty

RAYMOND E. FRANCIS
Vice-Principal

MRS. FLORENCE PITTS
Girls' Adviser

CHARLES STALKER
Boys' Adviser

Seated: Mr. Smith, Mr. Kaplan, Mr. Rathjen
Standing: Miss Stewart, Miss Rauber

MISS M. LOUISE COULTON
College Adviser and Employment Director

Guidance

MRS. FLORENCE TRENTMAN
School Nurse

MR. GEORGE C. SEILS
Attendance Officer

MISS AGNES CROWLEY
Psychologist

Librarians

Seated: Miss Edna Bayer
Standing: Mrs. Doris Fuller, Mrs. Martha DeJohn

Social Studies

First row: Wuerges, Martin, Fuller, Shaw, Ebray, Larmer.
Second row: DuBois, Iman-Chairman, Quinn, Hosic, Kehrig, Swarthout, Clark, Chapell, Guerra.

D. E. Larmer

English

First row: Levin, Greenwood, Boland, Sullivan-Head, Humphrey, Parker, Sherman, Fraser.
Second row: DeJohn, Rowley, Knitter, Redding, Hess, Atkinson, Donoghue, Cochrane, Warner, Bayer, Sykes, Turner. Absent: Miss Grace Brown.

Miriam Levin

Languages

First row: Laley, Bezant-Head, DeFrancesco-Head, Rizzo.
Second row: Peterson, Hess, Martens, Rathjen.

Fine Arts

First Row: Scammell, Morrow, Bloom, Lyders.
Second Row: Cantor, Meyer, Maurer

Practical Arts

First Row: Yaeger-Head, Clark, Mohr, Clair, Tennent.
Second Row: Hart, Cupolo, Blake, Hochenberger, Emery, E. Ringwood, Darling.
Third Row: Finnegan, M. Ringwood, Kaiser, Rentsch, Read, Blatchford.

Health Education

First Row: Stowell, Snow, Chamberlain-Head, Beach, Carnahan.
Second Row: Webster, Lawrence, Rodman, Tarbox, Roach.
Third Row: Siconolfi, Hart, O'Brien.

Mathematics

First row: Taylor-Head, Culotta, Hennessy, Boland, Cleland.
Second row: Middaugh, Morsheimer, Bode, Donnellan.

Science

First row: Edwards, Lash, Callahan, May, Carroll.
Second row: Betten, Kaplan, Miller-Head, Thomas, Smith.

N. M. Warner

Clara Towers

R. H. Blank

Commercial

First row: Pangburn, Rauber, Zornow-Head, Smith, Blank.
Second row: Warner, Towers, Young, Lipson, Batz, Palmer, Leggett.

In Memoriam

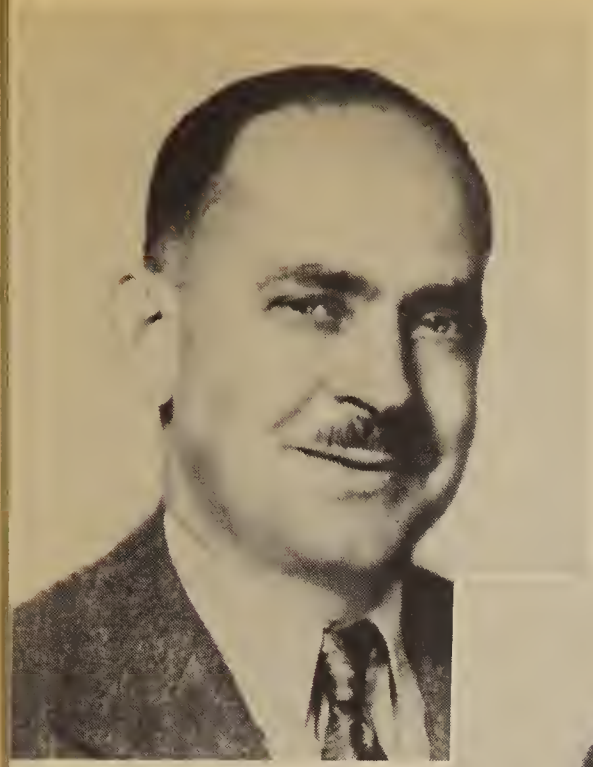

MR. WILLARD H. CLARK
Practical Arts 1930-1952
Died January 19, 1952

MR. FRANCIS H. HENDERSON
Mathematics 1930-1951
Died July 4, 1951

MISS RUTH LUSH
Practical Arts 1930-1951
Died September 27, 1951

MR. JAMES A. RYAN
English 1940-1951
Died May 23, 1951

Office Staff

Seated: Mrs. Burks
Standing: Miss Wildzunas, Miss Felice

Lunchroom Staff

Seated: Miss Beecher
Standing: Lunchroom staff

Engineers

Seated: Mr. Wisotzke, Mr. Healy
Standing: Mr. Irwin

Seniors

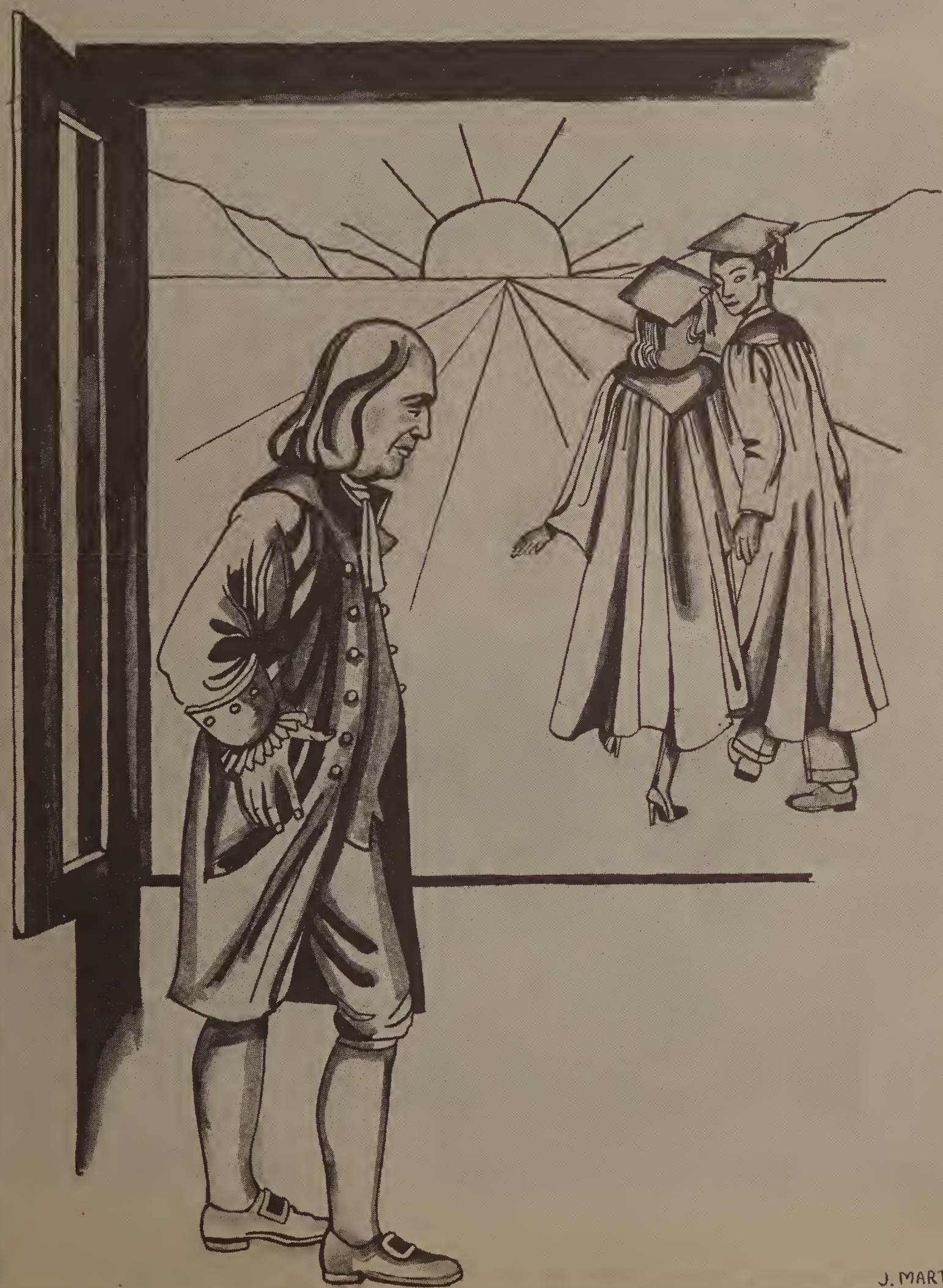

MISS FLORA J. RIZZO
Class Adviser

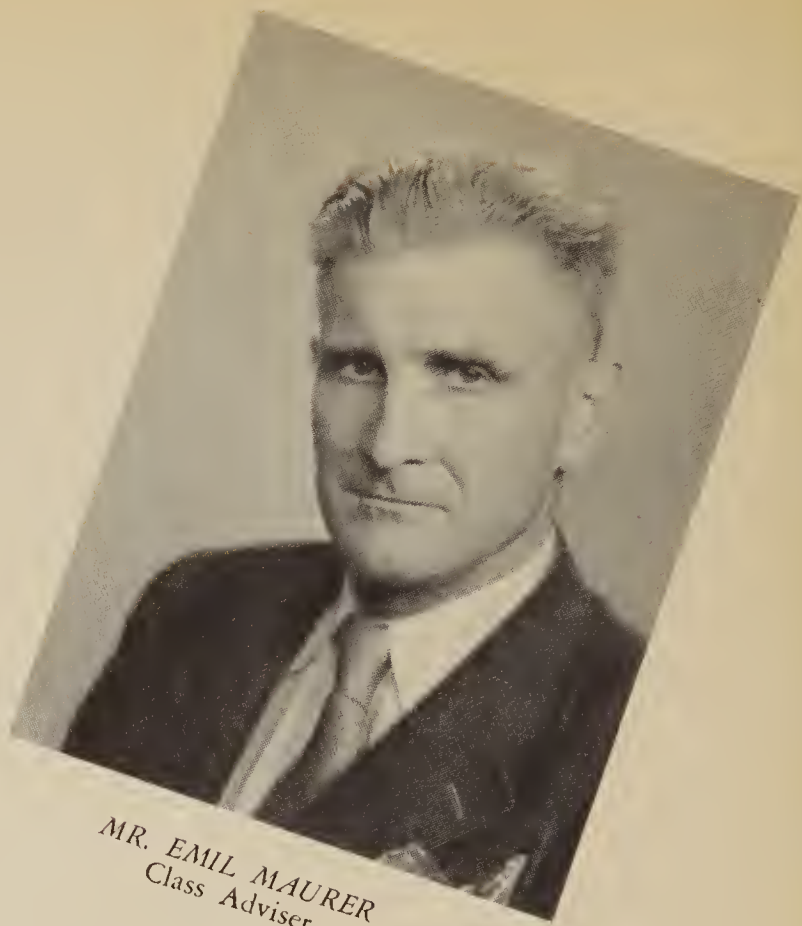

MR. EMIL MAURER
Class Adviser

Senior Council

First Row: Mr. Maurer, Leone, Bartosch, Mordenga, Bishop, Donatelli, Miss Rizzo.
Second Row: Macaluso, Militello, Geist, Arnao, Markus, Neerbasch, Epstein.
Third Row: Martyniak, Callerame, Spindler, Shelp, Miller, Goldstein, Placek.
Fourth Row: Grossman, Walkowicz, Mulholland, Inguaggiato, Cimino, Simons, Kingsland.

MARTIN CAMARATA
Vice-President

PHILIP MORDENGA
President

CORA BARTOSCH
Secretary

Senior Class Officers

OLGA DONATELLI
Social Chairman

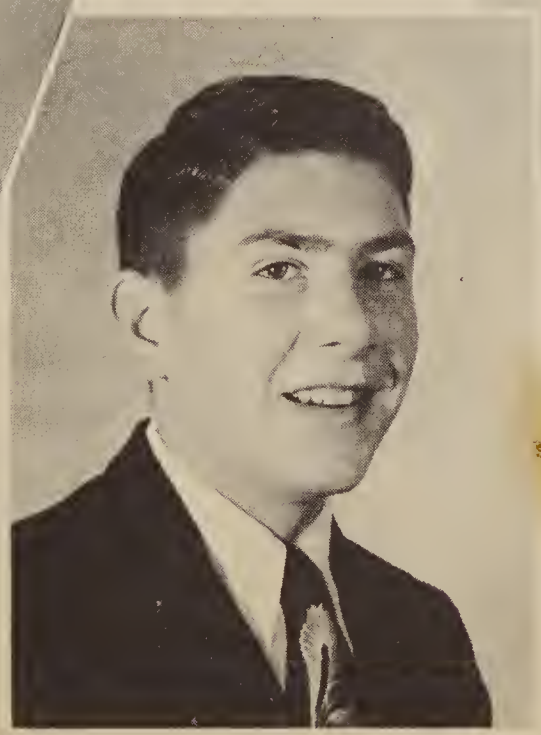

RONALD BISHOP
Treasurer

BERNARD COMISAR
Social Chairman

Class of 1952

NOEL DAVID ABRONOWITZ
6 Theodore Street

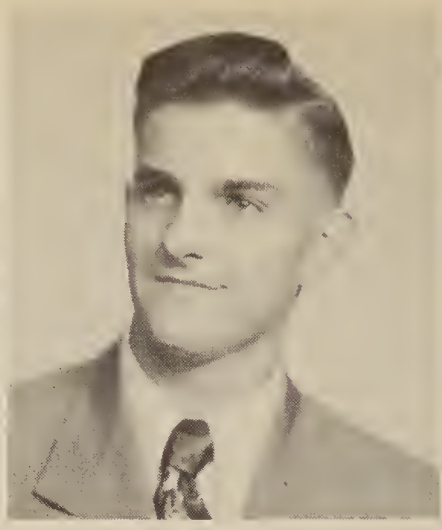

LEO F. ADAMSKI
343 Weaver Street

VIRGINIA NORMA AGNELLO
2244 Clifford Avenue

BARBARA ANNE ANDRASZEK
28 Durnan Street

MIRIAM ARMON
34½ Harris Street

ANGELE RAMUNE ARMONAS
251 Alphonse Street

JOANNE V. ARNAO
122 Springfield Avenue

SHIRLEY LYNN AROESTY
46 Catherine Street

ROBERT A. AUBERGER
970 Clinton Avenue South

JOSEPH AUGINO JR.
1826 N. Goodman Street

NANCY R. AZZANO
1251 Ashwood Drive

PATRICIA BADER
4 Frederic Street

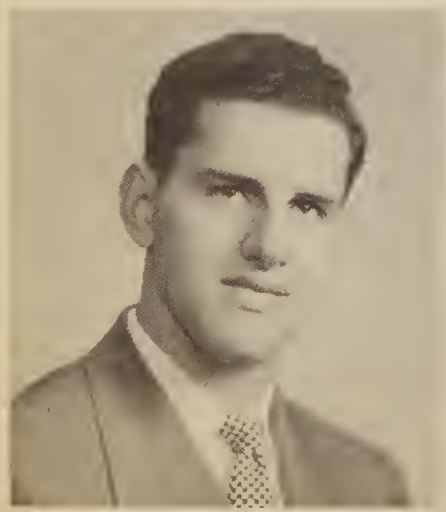

VICTOR BALDO
732 Culver Road

ROBERT A. BALKIN
201 Armstrong Avenue

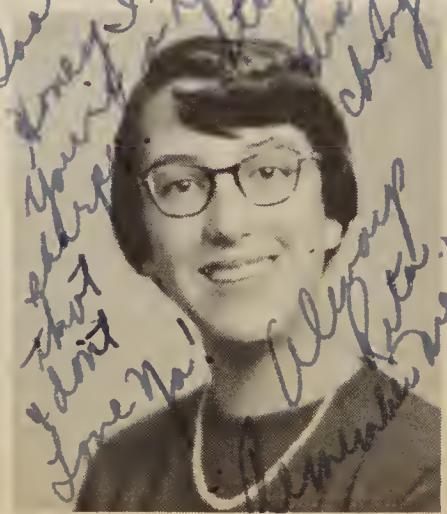

RITA ROSE BARONE
314 First Street

CORA DOROTHY BARTOSCH
1360 Portland Avenue

Class of 1952

LEON HAROLD BEAN
1293 Clinton Avenue North

MARVIN L. BECKER
7 Ludwig Park

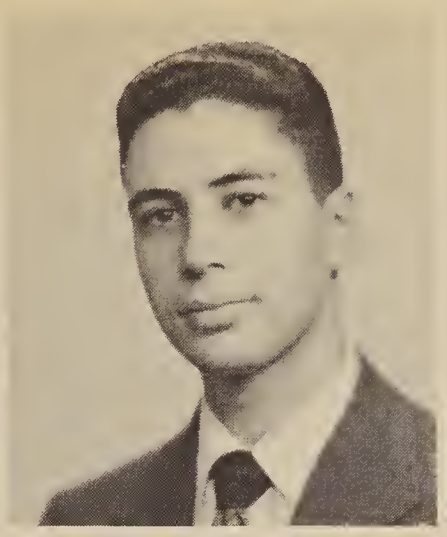

SEYMOUR BECKER
33 Audubon Street

HERBERT LOUIS BEHELFER
123 Varinna Drive

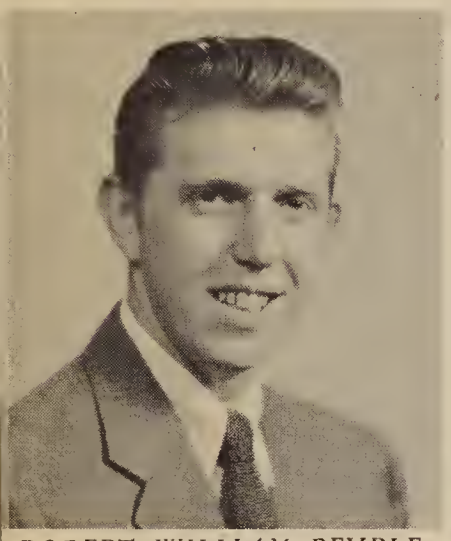

ROBERT WILLIAM BEYRLE
108 Scrantom Street

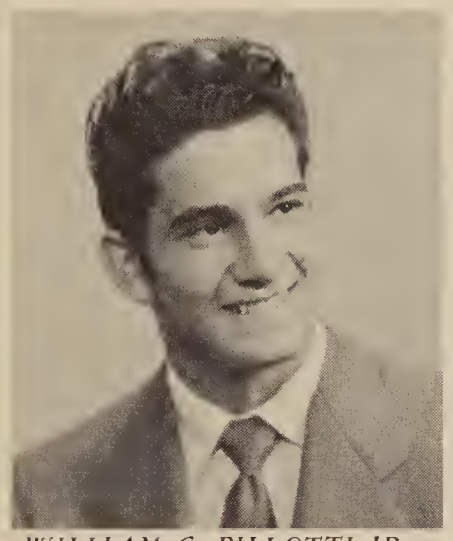

WILLIAM C. BILLOTTI JR.
127 Rohr Street

RONALD TAYLOR BISHOP
135 Pleasant Avenue
Point Pleasant

BARBARA ARLENE BLETZER
23 Loomis Street

BRUCE JAY BLOOM
58 Carthage Street

HARRY BORNSTEIN
1½ Calihan Place

ROBERT BORRELLI
505 Waring Road

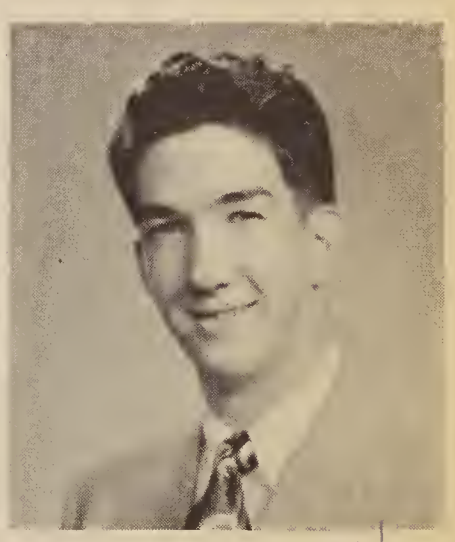

EUGENE L. BOTT
197 Oneida Street

BARBARA L. BOVI
110 Holbrooke Street

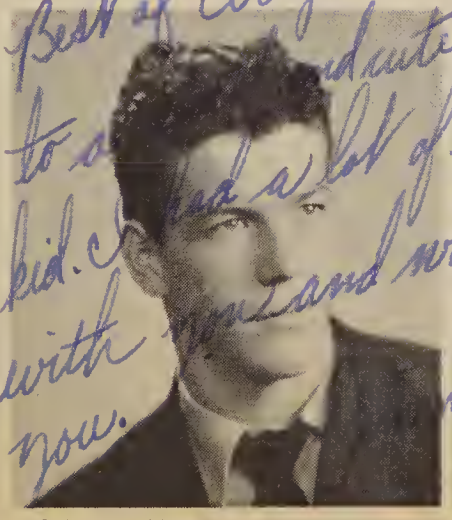

JAMES HAROLD BRIGGS
77 Mason Street

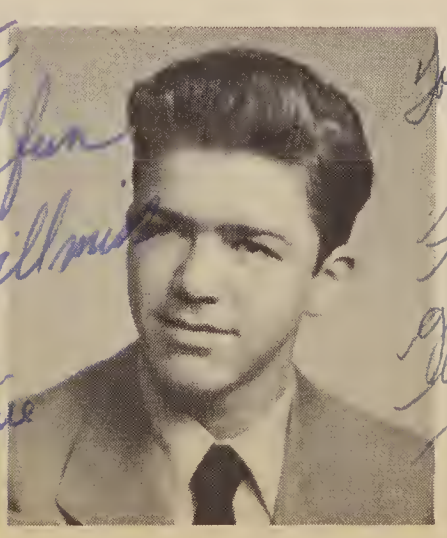

PAUL R. BRIGGS
77 Mason Street

LOIS BRINDISI
2303 Clifford Avenue

Class of 1952

RUTH BRODIE
119 Thomas Street

ANNE MARIE BUONACCORSO
419 Avenue D

ROBERTA ANN BURNS
73 Wilkins Street

ACHILLE GINO BUSCEMI
158 Newcomb Street

GERALD J. CALDERON
43 Thomas Street

MARGARET MARIE CALLERAME
780 Portland Avenue

TERESA PAULINE CALLIPARI
38 Concord Street

LEONARD THOMAS CALUNEO
190 Herald Street

MARTIN CAMARATA
28 Mohawk Street

RALPH CANTISANO
66 Hempel Street

RONALD SAMUEL CARLIVATI
220 Cummings Street

RUTH P. CARLSON
34 Federal Street

CAMILLE CARPINO
19 Concord Street

JOHN CATALFAMO
184 Willmont Street

ANGELINA CAVALLARO
19 Hollister Street

MICHAEL ANGELO CHARLES
19 Sellinger Street

Class of 1952

BEVERLY CHERKASKY
33 Gorham Street

DOROTHY MAE CHURCH
25 Roser Street

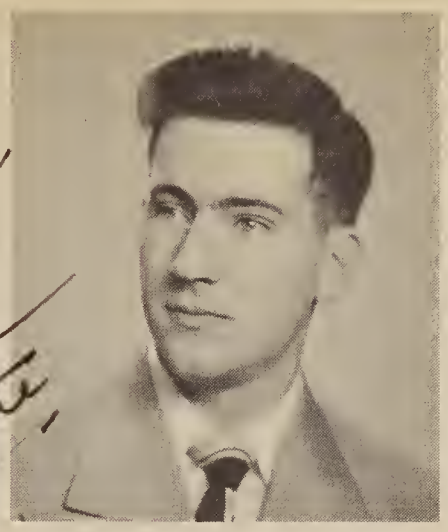

EUGENE ANTHONY CIMINO
449 Fernwood Avenue

BARBARA ANN CIULLA
584 Carter Street

REEVA COHEN
893 Harvard Street

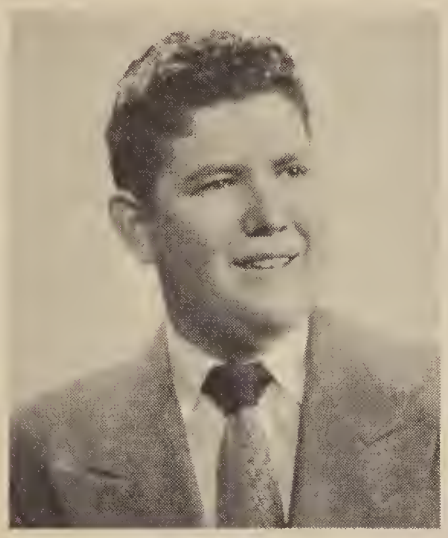

SIDNEY COHEN
27 Edward Street

SANDFORD GARY COHN
716 Clifford Avenue

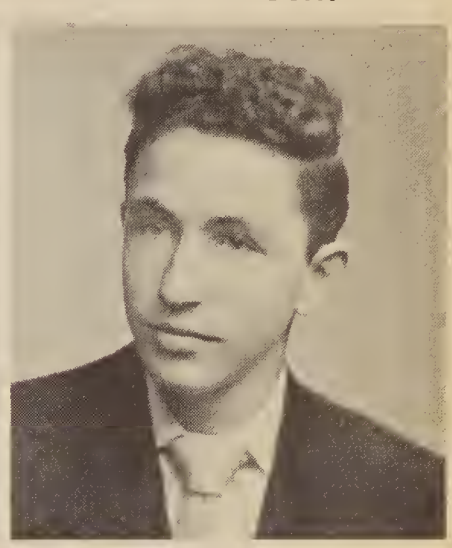

ALAN PETER COLONNA
189 Randolph Street

BERNARD COMISAR
11 Thomas Street

HERBERT PAUL COMISAR
93 Evergreen Street

FRANCES CONOSCENTI
79 Springfield Avenue

ANGELO CORDARO
29 Aurora Street

RALPH CORDARO
29 Aurora Street

WILLIAM CORNING
225 Seneca Road
Irondequoit

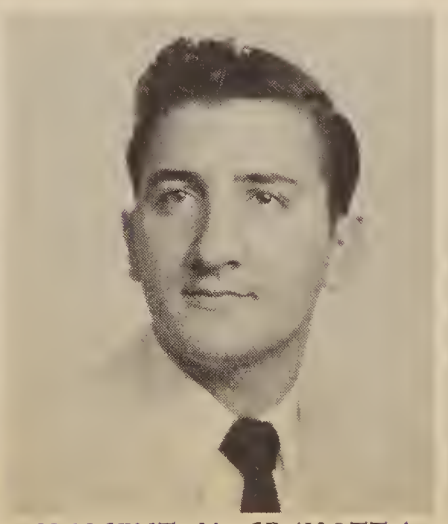

VINCENT M. CRAVOTTA
32 Concord Street

MARGARET PATRICIA CRIPPS
4948 Culver Road

Class of 1952

VINCENT CUCCHIARA
166 Clairmount Street

PATRICIA JANE CURRY
241 Irondequoit Street
Sea Breeze

OXANA CYMBALISTA
8 Albow Place

WALTER CZYZEWSKI
29 Sobieski Street

IRWIN DAVIS
45 Hollister Street

ANNE DaVOLA
1812 Clifford Avenue

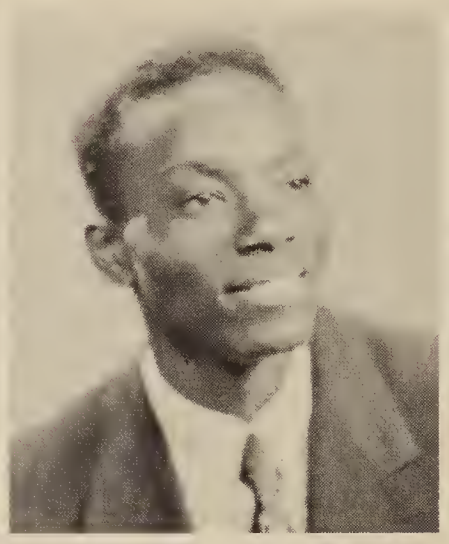

MELVIN DEAN
67 Nassau Street

ANTOINETTE M. DeMAIO
30 Merrimac Street

ANTHONY DePETRES
130 Scrantom Street

GLORIA LORETTA DiMAGGIO
24 Galusha Street

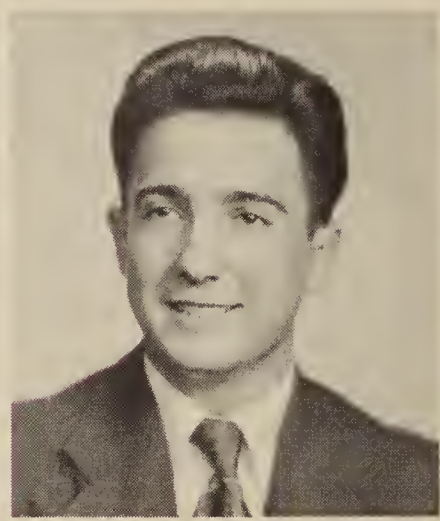

JAMES DiNOLFO
105 Lincoln Street

FRANK LEROY DIXON JR.
48 Vienna Street

ELEANORE LORRAINE DOESCHER
149 Heberle Road

OLGA A. DONATELLI
621 Clinton Avenue North

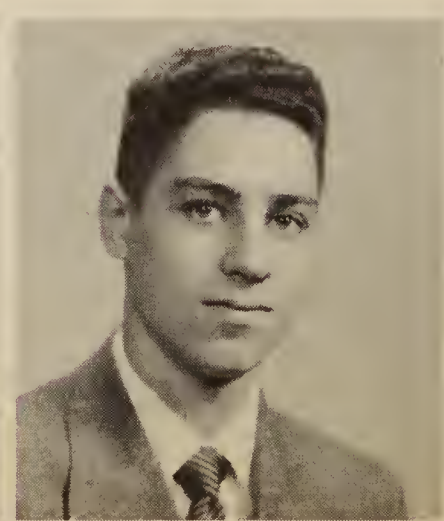

GARY DUCKMAN
139 Hollenbeck Street

RONALD DUELL
72 Fillmore Street

Class of 1952

BETTY ANN DYER
479 Fernwood Avenue

ROSS ELKIN
31 Rhine Street

DANIEL ROGER EMERSON
52 Cleon Street

ESTHER EPSTEIN
1110 Monroe Avenue

LOUIS ESSMAN
230 Scholfield Road

SANDRA FARASH
1705 St. Paul Street

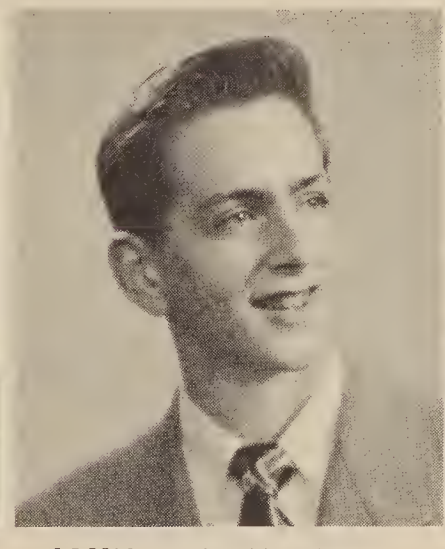

JOHN ROBERT FARO
103 Roycroft Drive

JOAN LUCILLE FARRANT
152 Avenue B
Point Pleasant

PATRICIA A. FARRELL
94 Northaven Terrace

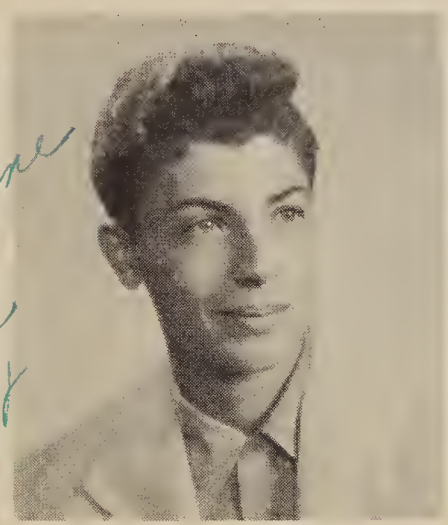

JAMES T. FEDERICI
76 Lowell Street

MARILYN FELD
46 O. K. Terrace

KATHERINE E. FERRIS
30 Appleton Street

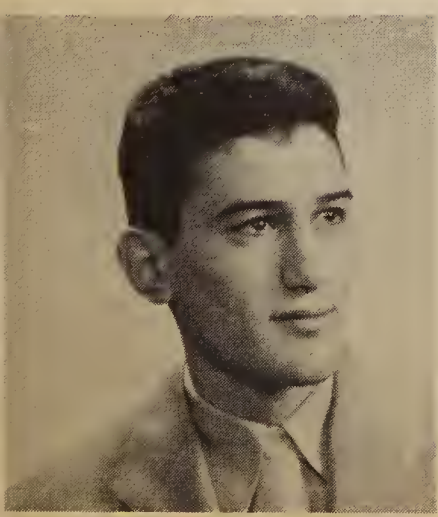

JOSEPH FINA
30 Bock Street

ANNE L. FITZGERALD
1300 Lexington Avenue

MARY PAULINE FORTE
185 Norran Drive

PHILIP S. FRANCO
21 Rustic Street

Class of 1952

ROBERT WILLIAM FRASCH
87 Watkin Terrace

DOROTHY ANN FRIEL
1512 St. Paul Street

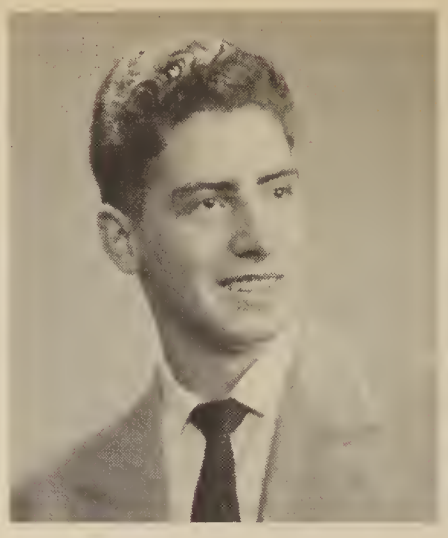

ANGELO A. GAROFOLO
1470 North Street

AUDREY JANICE GEIST
2004 Norton Street

SANDY GENOVESE
177 Chapin Street

EMMETT ARTHUR GENTILUCCI
6 Cole Street

MURRAY ALLEN GERBER
347 Wilkins Street

SANDRA GERRING
508 Joseph Avenue

ROBERTA ROSE GESSIN
6 Cole Street

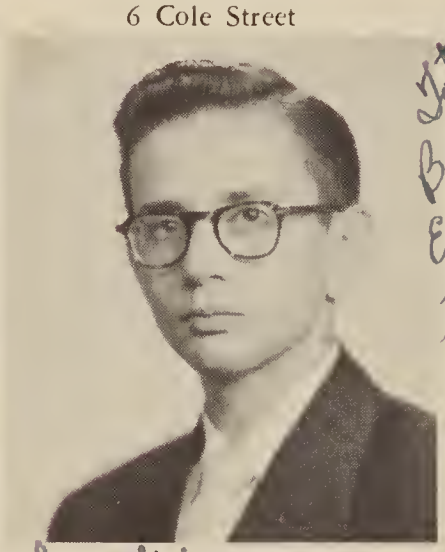

MARVIN GETTNER
8 Alvin Park

PHYLLIS JEAN GLEFFE
775 Hudson Avenue

ALAN V. GOLD
48 Cleveland Street

EDNA GOLDSTEIN
259½ Wilkins Street

WILLIAM GOLDSTEIN
259½ Wilkins Street

HARVEY GORONKIN
97 Hollenbeck Street

SHERAL R. GREENBERG
375 Remington Street

Class of 1952

JOSEPH GREITZER
42 Cole Street

ALFRED GRENCI
63 Lux Street

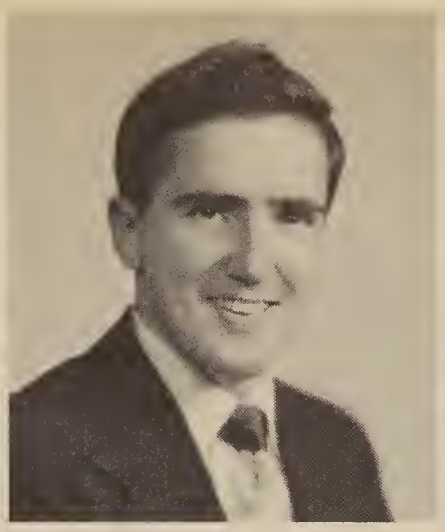

LOUIS HYMAN GROSSMAN
89 Norton Street

CONSTANCE A. GULDENSCHUH
60 Maria Street

IRVING GUTTENBERG
11 Joseph Place

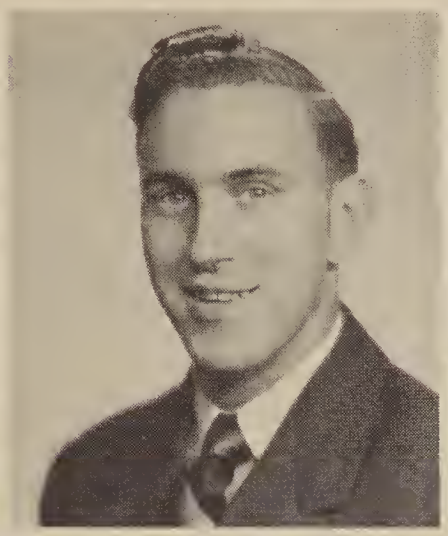

GORDON W. GUTZMER
239 Avenue D

MARCIA RUTH HATHORN
856 North Goodman Street

NANCY MARIE HENDRIKX
9 Emanon Street

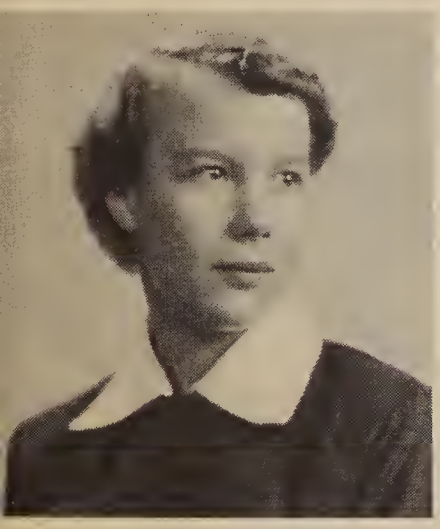

LINDA HINKLE
449 Hollenbeck Street

R. PATRICIA HODGETTS
76 Harris Street

BETTY ANN JOYCE HOLLAND
198 Norton Village Lane

ARLENE LOUISE HOPF
93 Avenue A

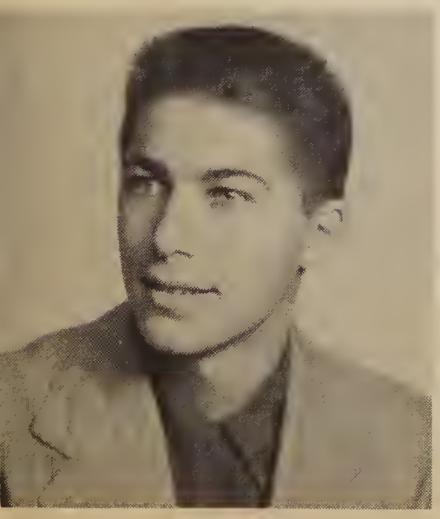

ANTHONY PHILIP INGRO
117 Dorset Street

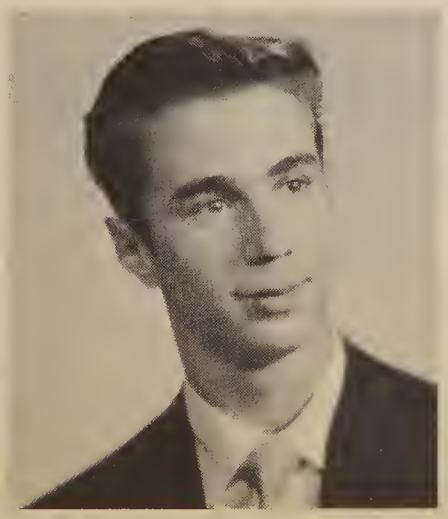

ARTHUR RICHARD INGUAGGIATO
8 Federal Street

RITA ISSACSON
1 Borchard Street

DIANE ELIZABETH ISSELHARD
215 Arbutus Street

Class of 1952

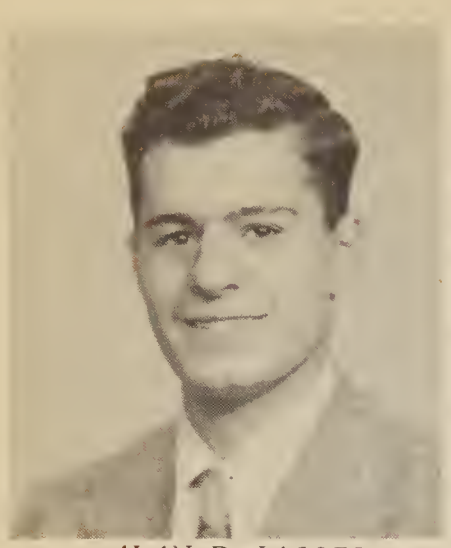

ALAN D. JACOBS
4161 Culver Road
Point Pleasant

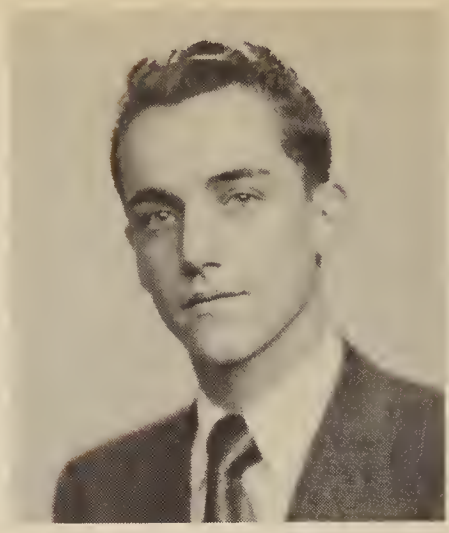

JAMES JONES
849 Portland Avenue

JANICE L. KAISER
230 Cummings Street

AUDREY RUTH KASBOHM
2 Bradford Street

MALCOLM KENT
72 Jackson Street

MARILYN SCHULT KERBER
42 Arbutus Street

JOAN M. KESSLER
18 Bowman Street

CHARLES B. KEYS
352 Walzer Road

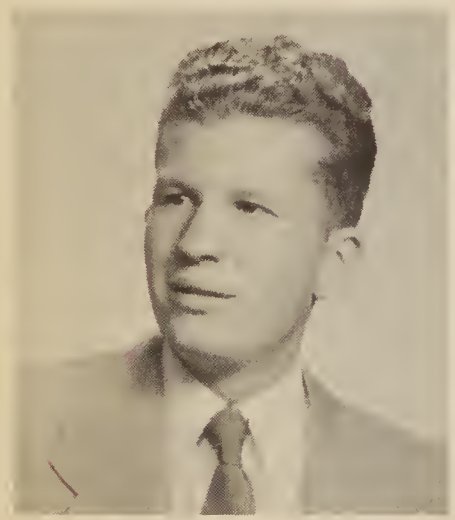

GEORGE V. KIEFER
479 Carter Street

RENE KIEFER
100 Remington Street

KAROL KILBOURN
179 Brayton Road

DAVID O. KINGSLAND
4915 Culver Road

GERALD GEORGE KNUTH
1215 Norton Street

ANISIA KOCYK
70 Hand Street

CELIA KOFFMAN
795 Joseph Avenue

HELEN M. KOLACKI
283 Crossfield Road

Class of 1952

LUCILLE C. KONDAS
24 Buchan Park

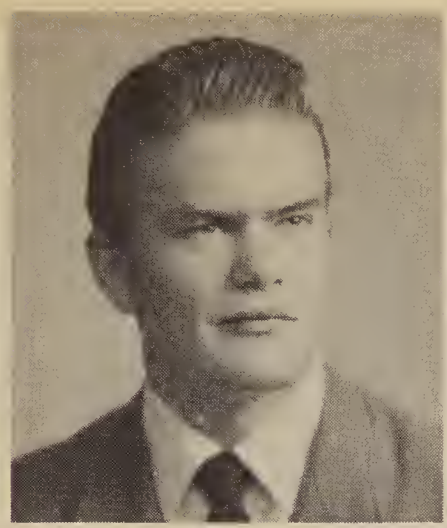

DONALD KOZLOWSKI
103 Hand Street

JOHN KOZLOWSKI
103 Hand Street

ELFRIEDE M. KRANZ
66 Evergreen Street

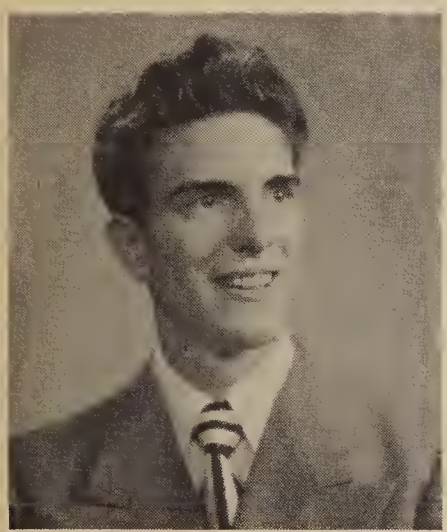

EUGENE J. LaCAPRUCCIA
346 Roycroft Drive

PATRICK JAMES LaMENDOLA
27 Clifford Avenue

BARBARA LANG
25 Resolute Street

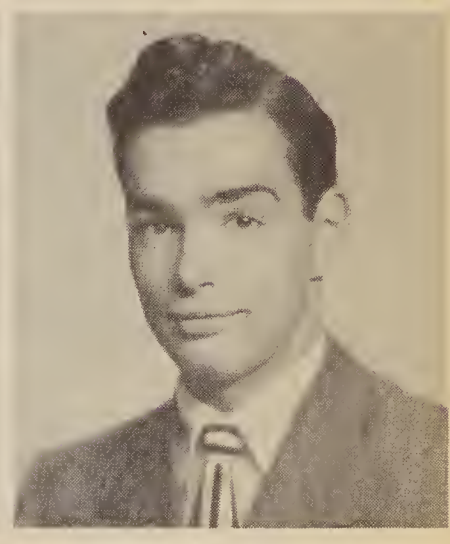

RICHARD L. LANG
65 Martin Street

ELAINE N. LAUGHTON
29 Wilson Street

RONA LAVNER
42 Morris Street

BARBARA ANN LaWANDT
1226 Clinton Avenue North

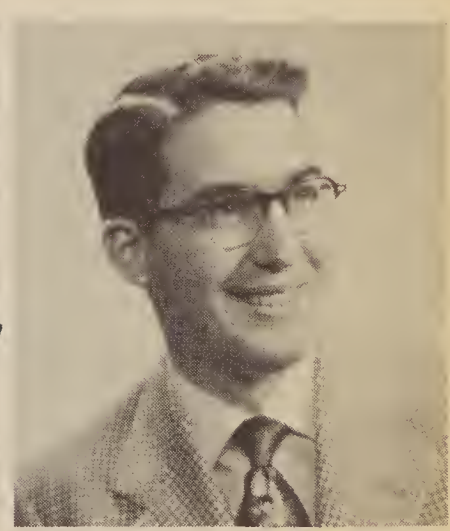

CHARLES RUSSELL LEONE
12 Englert Street

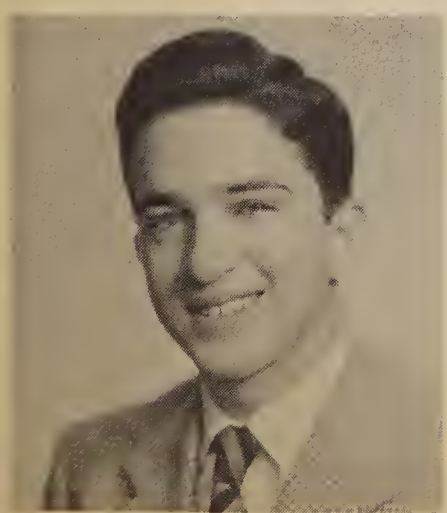

FRED J. LEONE
12 Englert Street

MYRNA LEVIN
209 Conkey Avenue

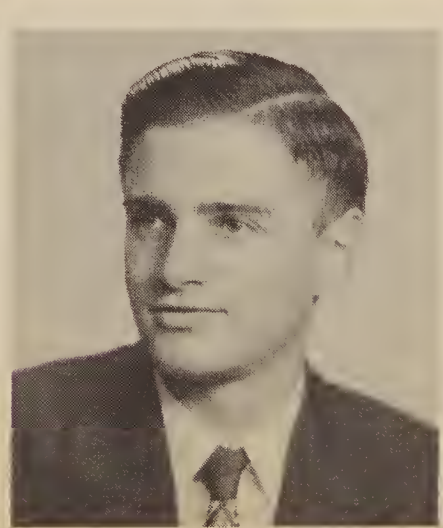

RONALD LEVINSON
316 Wilkins Street

GLADYS MILLICENT LEVY
401 Norton Street

Class of 1952

JOAN RITA LEWANDOWSKI
103 Klein Street

ROSE MARY LICATA
1848 Norton Street

KATHRYN LINGG
182 Lincoln Street

ANTHONY SAMUEL LIPARI
171 Randolph Street

ANGELA MARIE LOCE
63 Chapin Street

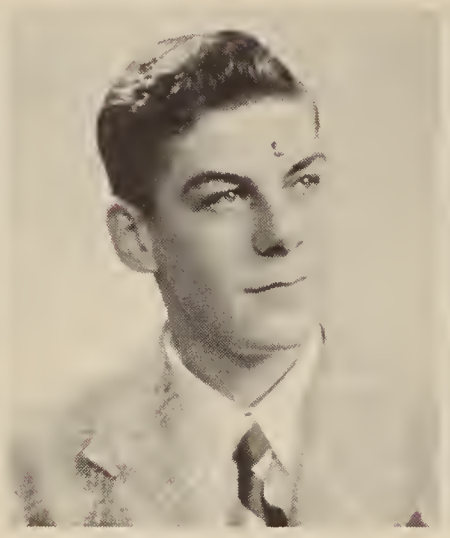

ALBERT A. LOETE
1588 Ridge Road East

GRACE EARL LOFTON
12½ Harrison Street

FRED L. LORD
98 Sellinger Street

MARLENE LOTTO
29 Ketchum Street

ROBERT WILLIAM LUCHTERHAND
46 Oakman Street

FRANCES ROSE LUCIANO
154 Springfield Avenue

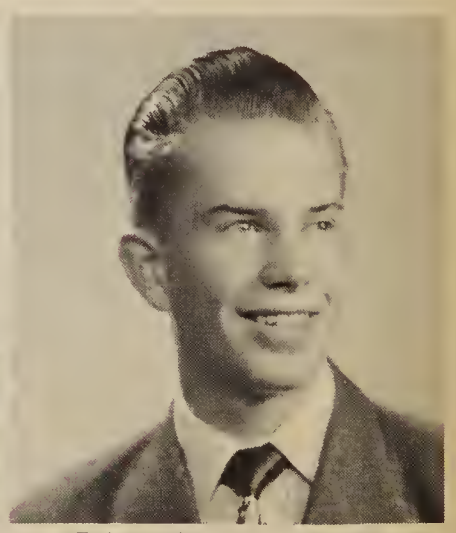

RANDALL A. MAASS
417 Fernwood Avenue

ETHEL JANE MACALUSO
27 Hoeltzer Street

FRANCES ANN MACALUSO
42 Bay Street

BEVERLY E. MACK
333 Conkey Avenue

DONNA J. MAHLE
28 Randolph Street

Class of 1952

VIRGINIA JUNE MALONE
213 Winterroth Street

LEE MANDELL
70 Harris Street

CARL MARASCO
91 Turpin Street

HARRY J. MARINO JR.
113 Hartford Street

SUZANNE ILENE MARKUS
70 Tyler Street

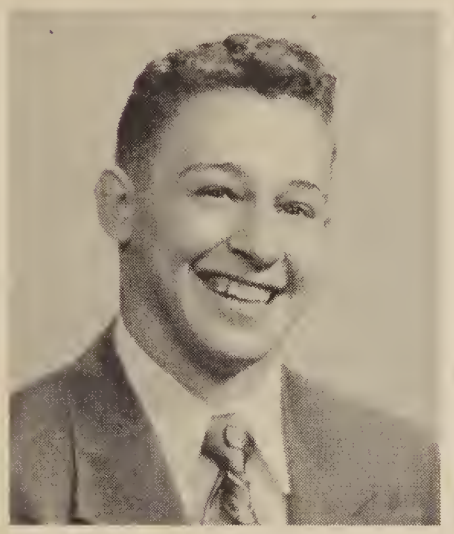

DON MARRAPESE
126 Wilkins Street

DOROTHEA MARSHALL
220 Rauber Street

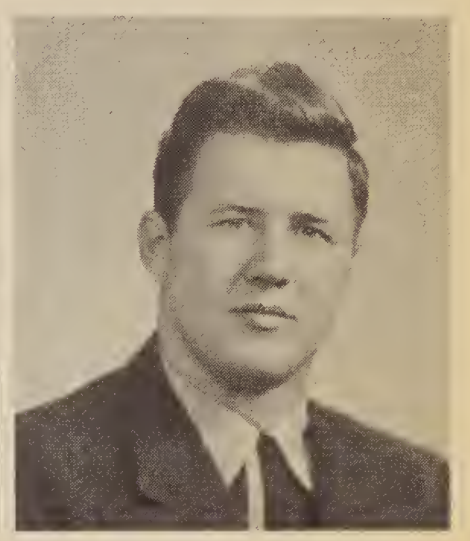

JAMES MARSHALL
301 Wilkins Street

MARIE MARSHALL
32 Berlin Street

JUNE LORRAINE MARTENS
26 Pardee Street

EDWARD MARTIN
300 Joseph Avenue

ANN D. MARTYNIAK
818 Hudson Avenue

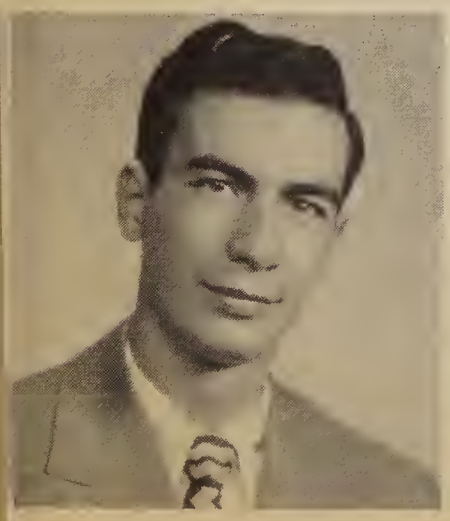

CHARLES MARUKO
36 Fieldwood Drive

JOSEPH MATEER
168 Bleaker Road

ROSE MARIE MATEER
257 Crossfield Drive

PAULINE MAZZEO
75 Ashwood Drive

Class of 1952

LORRAINE E. McKAY
648 North Street

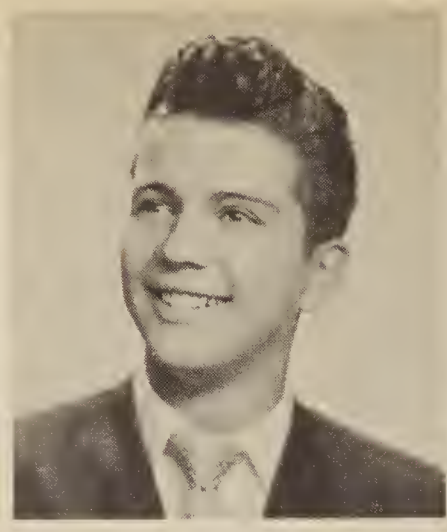

HERBERT MEISELMAN
45 Wilkins Street

JOAN BARBARA MESSINA
314 Brett Road

ROCHELLE ANN MEYER
38 Northview Terrace

NANCY ANN MILITELLO
36 Concord Street

BARBARA A. MILLER
486 Clifford Avenue

ELAINE LILLIAN MILLER
135 Rutledge Drive

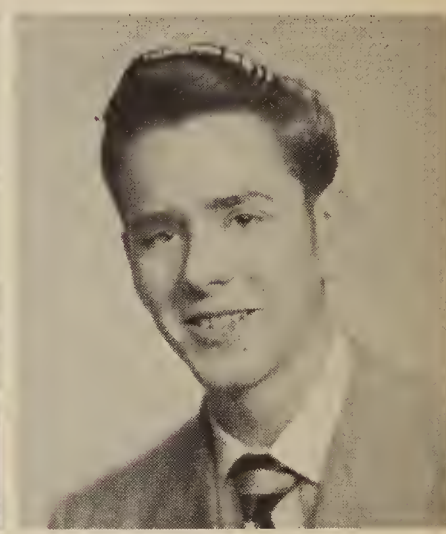

JAMES M. W. MILLER
486 Clifford Avenue

WILLIAM J. MILLS
120 Thomas Street

ROSE MARY MONACHINO
66 Randolph Street

LYDIA MONTESANTO
109 Rohr Street

PHILIP MORDENGA
169 Bleaker Road

RICHARD T. MOROCCO
3 Manitou Street

MARJORIE MUELLER
174 Norton Street

JOHN RICHARD MULHOLLAND
8 Riverbank Place

IONA MUSTACA
146 Traver Circle

Class of 1952

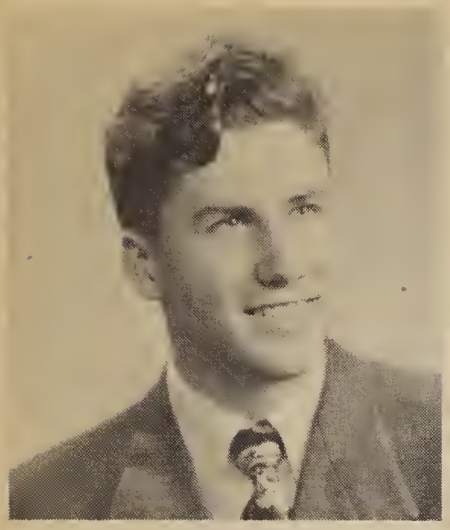

ANDRIUS A. NAUJOKAS
177 Portland Avenue

MARY K. NAVARRA
1645 North Goodman Street

AUDREY JUNE NEERBASCH
435 Avenue D

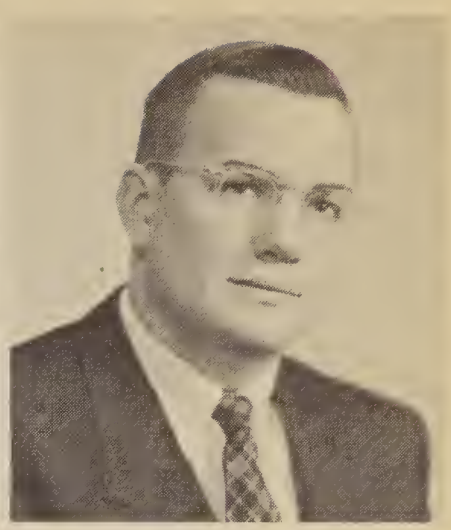

GEORGE E. NEUBERT
184 Kiniry Drive

WILLIE MAE NORRIS
34 Pryor Street

RUTH RITA OSTROFF
18 Laser Street

GERTRUDE MARIE O'SULLIVAN
532 Joseph Avenue

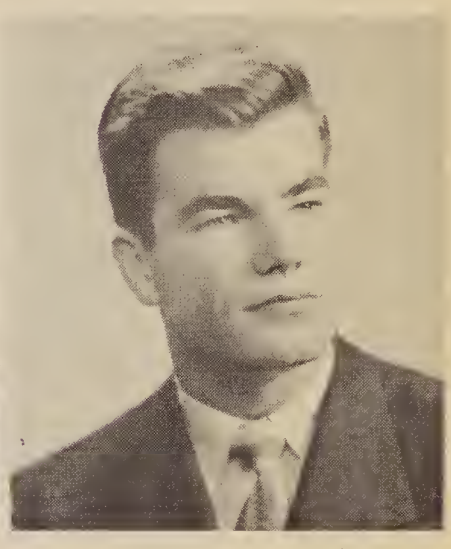

MELVIN OTT
163 Turpin Street

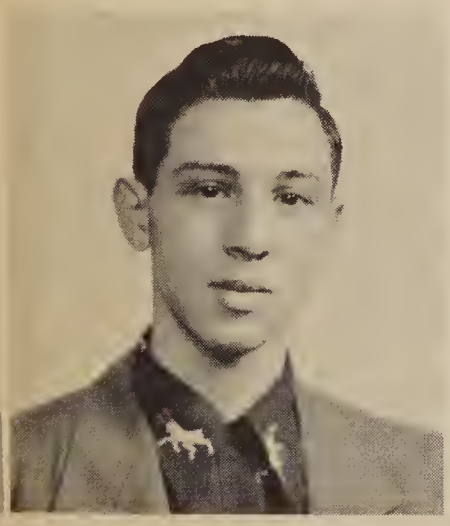

MICHAEL R. PALERMO
6 Frederic Street

ROBERT PALERMO
632 North Street

CHARLES A. PARRISH
160 Hollenbeck Street

ANTHONY R. PASSALOQUE
1664 North Goodman Street

SAUNDRA PASSAR
262 Hudson Avenue

SANDY PECORA
398 Central Park

ROBERT C. PERKINS
1147 North Street

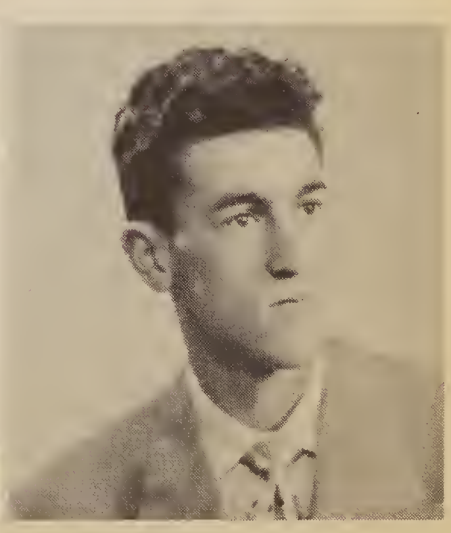

JOHN PERTICONE
59 Pershing Drive

Class of 1952

RONALD JOHN PETERSON
48 Shady Lane Drive

IRENE NORA PHETERSON
137 Sellinger Street

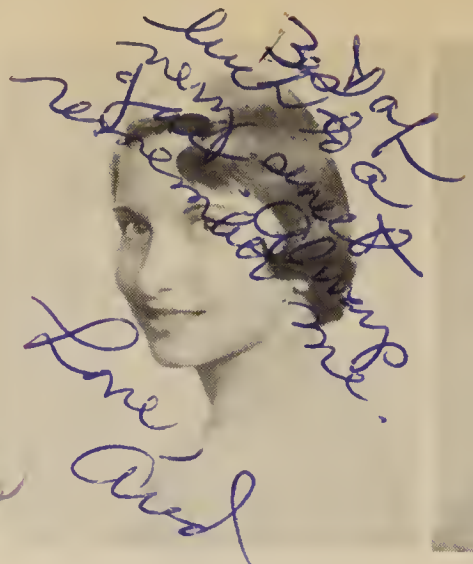

AUDREY LEE PIERSON
109 Avenue A

SALVATORE J. PIPITONE
30 Miller Street

VELMA ANN PIRRELLO
25 Petrossi Street

JANE THERESA PLACEK
51 Sayne Street

VICTOR J. PLATI
14 Princeton Street

ROLAND PLEHN
1009 St. Paul Street

ARTHUR PODSIADLY
120 Coventry Avenue

ALEXANDRA I. POHORECKYJ
22 Henry Street

LOUIS M. POLIZZI
52 Taft Avenue

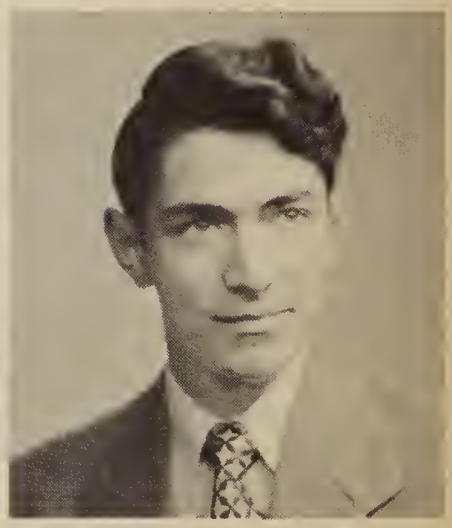

RICHARD POLVINO
93 Willmont Street

ROCHELLE POPPICK
1626 St. Paul Street

MARIE ANN PORZELT
187 Weaver Street

CARLOTTA POTTER
448 Avenue A

DONALD J. PROVOST
159 Portage Street

Class of 1952

GWEN LAURA PRINTY
212 Leicestershire Road

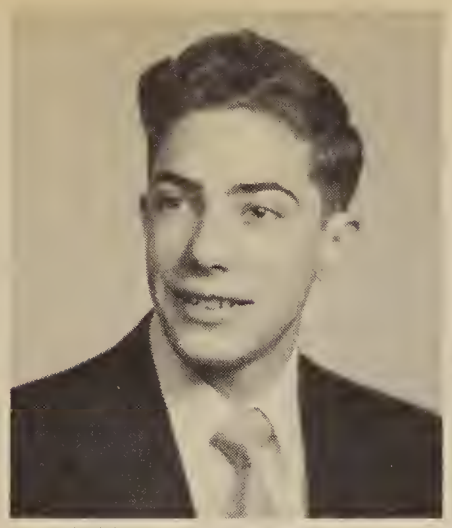

BART ROBERT PSAILA
2439 Culver Road

ROBERT PUSKAS
670 Sixth Street

ELAINE CAROLYN RAPP
1613 Clinton Avenue North

JOHN J. RECCHIA
1612 Clifford Avenue

JOYCE MARIE REISIG
355 Remington Street

DONALD HAROLD RESKE
234 Wilkins Street

BARBARA JEAN RINERE
33 Oneida Street

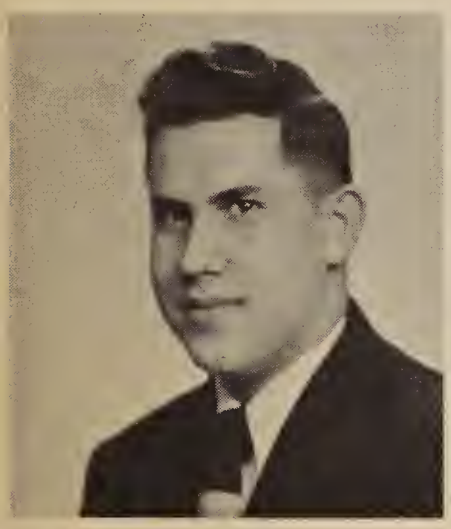

FRANK J. RINERE
135 Long Acre Road

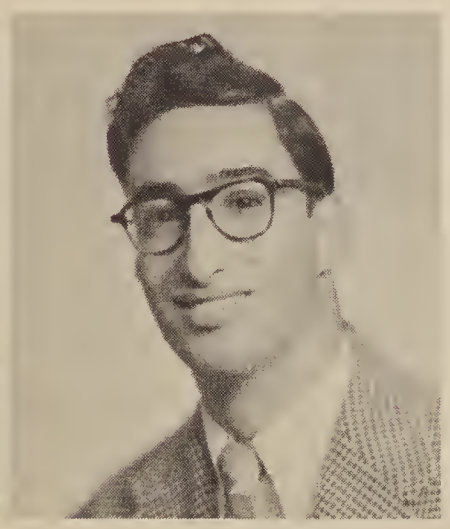

EDWARD I. ROBERTO
21 Nichols Street

WILLIE RUTH ROBINSON
28 Hanover Street

CHARLES ROGERS
15 Thomas Street

JAMES ROGERS
15 Thomas Street

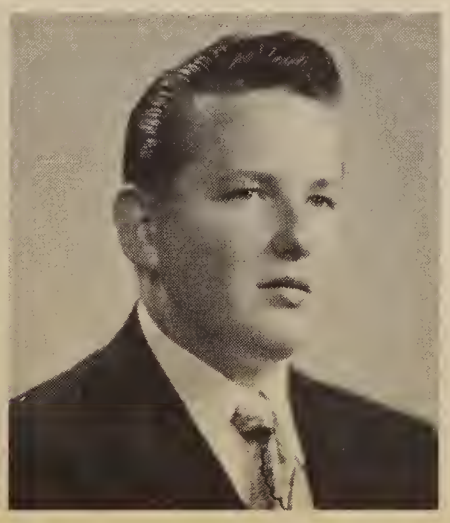

PHILIP G. ROHNKE
186 Hollenbeck Street

DOLORES F. ROMANO
721 Portland Avenue

JOHN ROMANO
583 Shelford Road

Class of 1952

THOMAS ROMANO
375 Portland Avenue

JOAN ROSENBERG
823 Clinton Avenue North

HAROLD ROSENBLOOM
8 DeJonge Street

SALLY ROSENTHAL
118 Morrill Street

SANDRA M. ROSENTHAL
118 Morrill Street

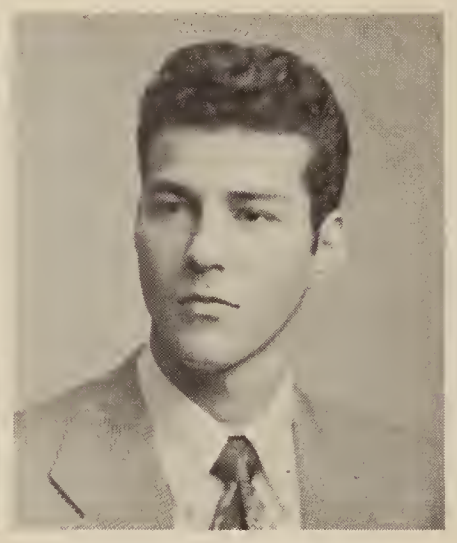

MICHAEL R. RUSSOTTI
138 Norran Drive

GENEVIEVE A. RYSKOWSKI
866 Clifford Avenue

ROSE MARIE ST. GEORGE
50 Ashwood Drive

MARJORIE ANN SALERNO
1055 Portland Avenue

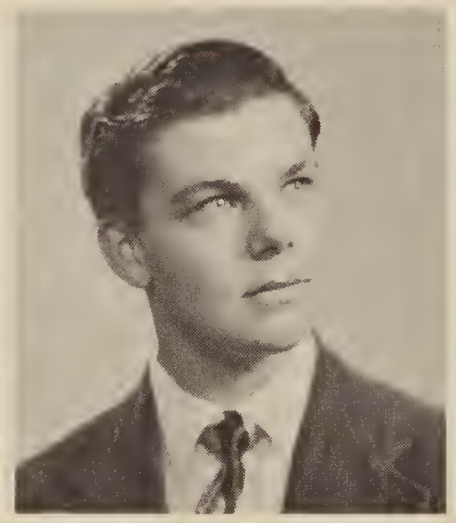

BARRY SMITH SANDERS
31 Roser Street

GLORIA L. SAPERSTONE
60 Hooker Street

WILLIAM SATURNO
9 Norran Drive

PATRICIA SCANLAN
1547 North Street

RUDOLPH Q. SCHEITHEIR JR.
200 Brockley Road

ROBERT SCHER
3121 Bancroft Road
Baltimore, Maryland

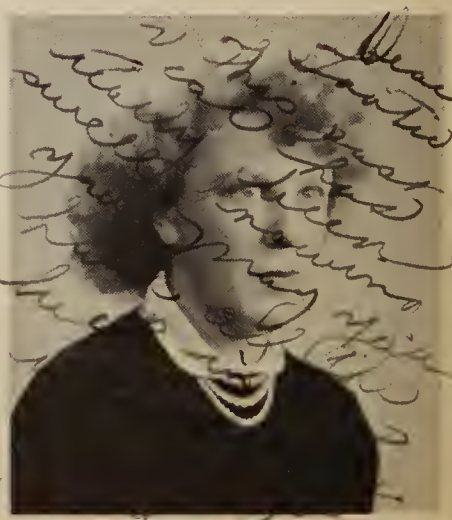

MARIAN JANE SCHUE
1459 Culver Road

Class of 1952

MORTON SCHULTZ
25 Lill Street

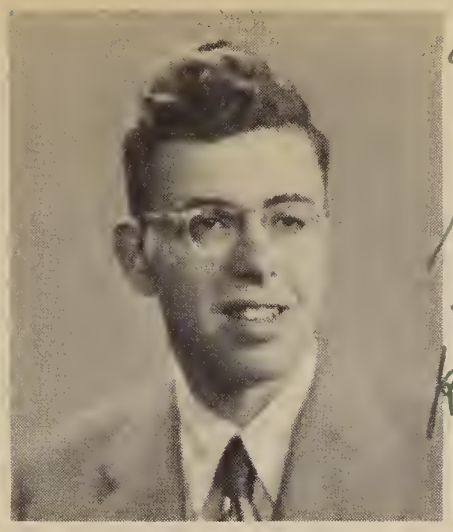

MORTON S. SCHWARTZ
315 Conkey Avenue

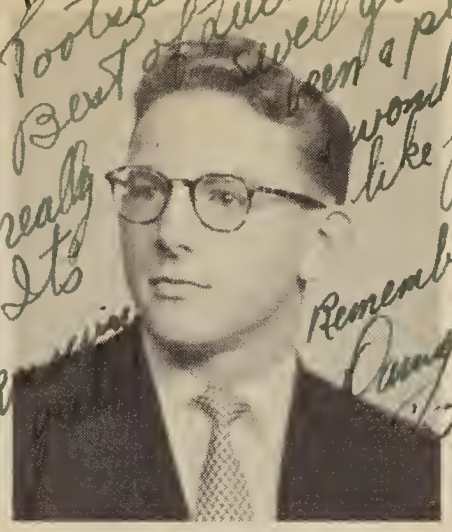

DANIEL J. SCHWEHM
256 Northland Avenue

FRANK SCIARABBA
188 Lincoln Street

THOMAS S. SCIARABBA
17 Lewis Street

GLADYS ANNE SCOUTEN
4 Oscar Street

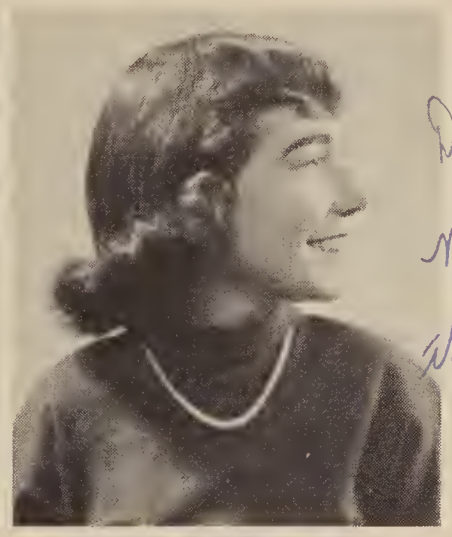

ARLENE H. SELDOW
88 Radio Street

BARBARA ANN SELG
64 Conkey Avenue

HELEN K. SELKE
6 Boston Street

PHYLLIS P. SHAPIRO
136 Conkey Avenue

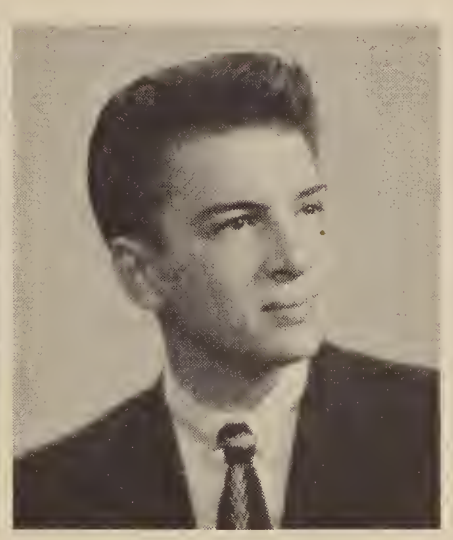

SANFORD SHAPIRO
5 Burbank Street

WILLIAM F. SHELP
954 North Goodman Street

DOROTHY SHIBLEY
608 Scio Street

RUTH SHUBOWITZ
352 Avenue A

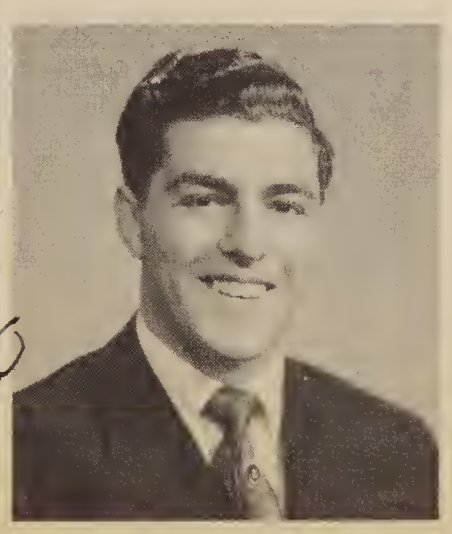

LEONARD S. SHULMAN
465 Oxford Street

HELENE SILVER
881 Joseph Avenue

Class of 1952

JERRY SILVERI
196 Baycliff Drive

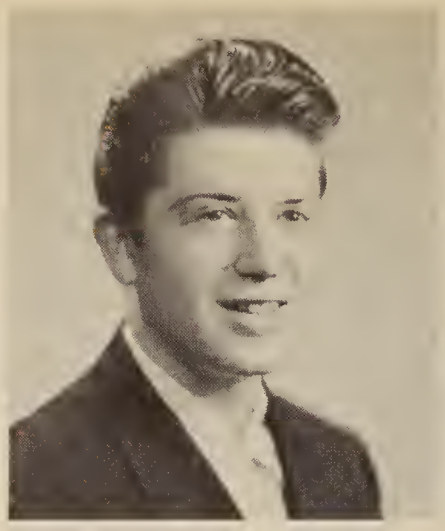

SHELDON SILVERSTEIN
540 Clinton Avenue North

SANDRA JOAN SIMON
21 Berlin Street

RONALD C. SIMONS
297 Wilkins Street

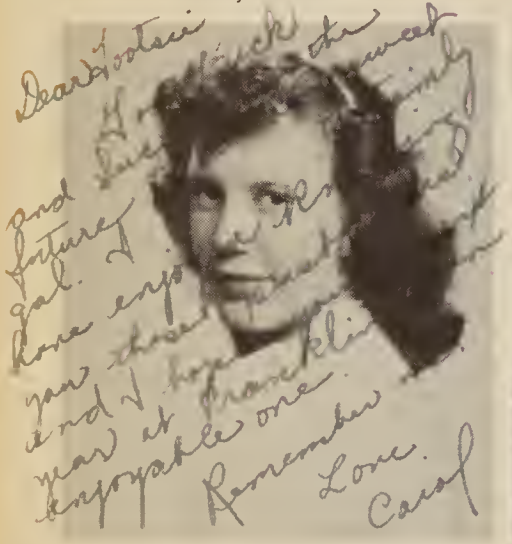

CAROL FRANCES SIMPSON
9 Maria Street

MATTIE BELLE SMITH
281 Joseph Avenue

JOAN M. SMYTHE
39 Evergreen Street

D. RICHARD SNELL
171 Morrill Street

BETTY JOANN SNYDER
212 Sellinger Street

SYLVIA SOLKOFF
95 Northview Terrace

NICHOLAS SORTINO
169 Hillcrest Street

JOAN JOSEPHINE SPINDLER
83 Gothic Street

GERALDINE SPOTO
9 Morrill Street

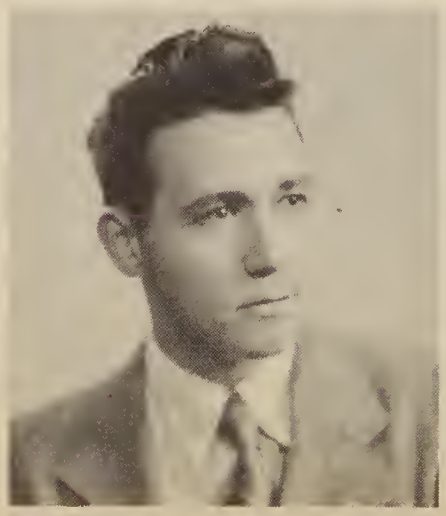

JAMES L. STACCO JR.
1650 Norton Street

GEORGE J. STATHIS
3056½ Culver Road

IHOR STELNYK
43½ Manhattan Street

Class of 1952

JANICE MARIE STENGLEIN
197 Delamaine Drive

JOYCE LINDA STENGLEIN
197 Delamaine Drive

SHIRLEY VIOLA STONE
5 Marburger Street

CAROL G. STONEWALL
1607 Clinton Avenue North

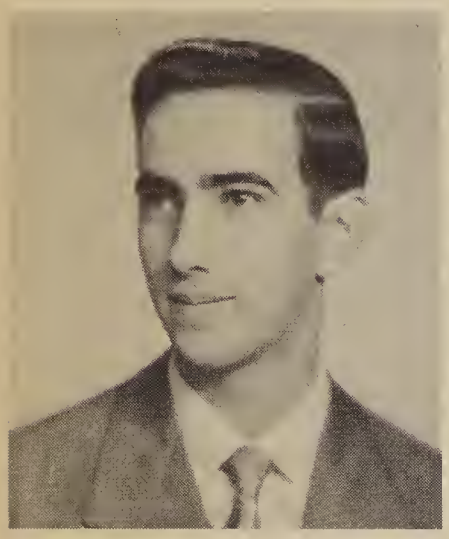

JOE SUDORE
125 Yates Street

THELMA SUGARMAN
27 Cuba Place

R. MARCIA SWARTZ
461 Clifford Avenue

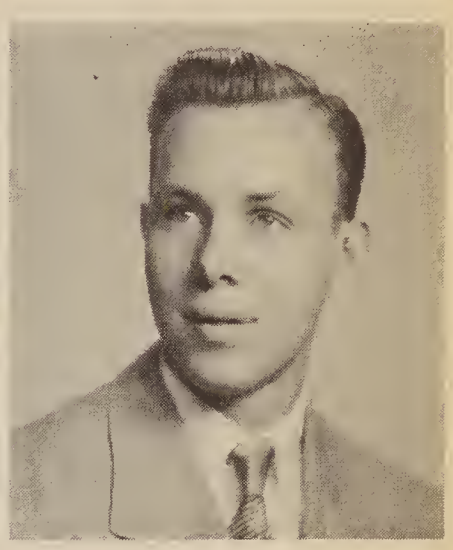

CHARLES SWIFT
82 Harris Street

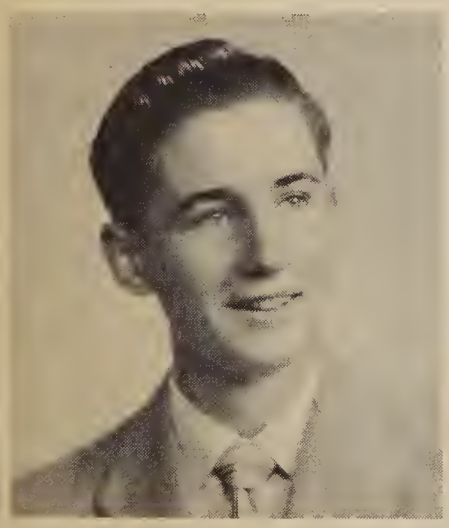

EDWARD NICKOLAS SYPIAN
159 Weyle Street

RICHARD S. TAMBE
220 Arbutus Street

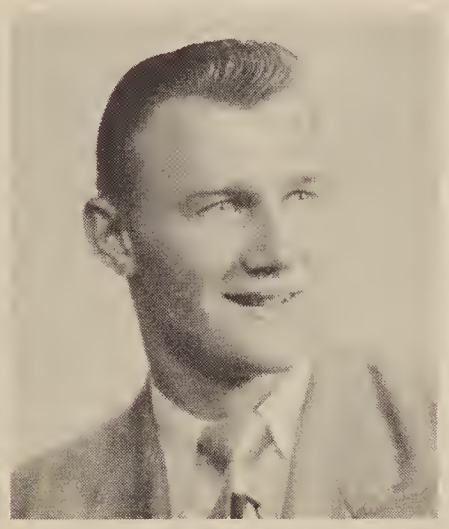

WALTER L. TEIKE
17 Piave Street

DOROTHY ANN TEJW
1520 St. Paul Street

DONALD COOPER TETTLEBACH
4063 Culver Road

JACQUELINE MAE THITCHENER
9 Herbert Street

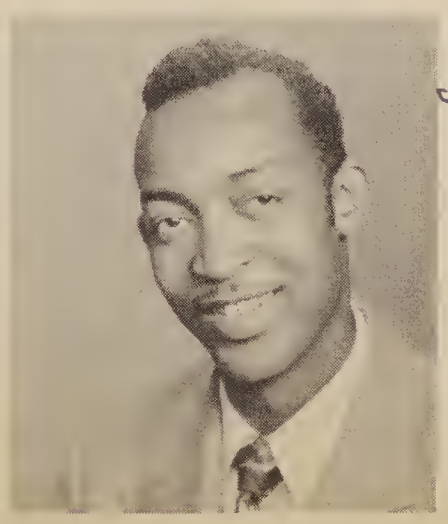

MARVIN B. TILLMAN
300 Ashwood Drive

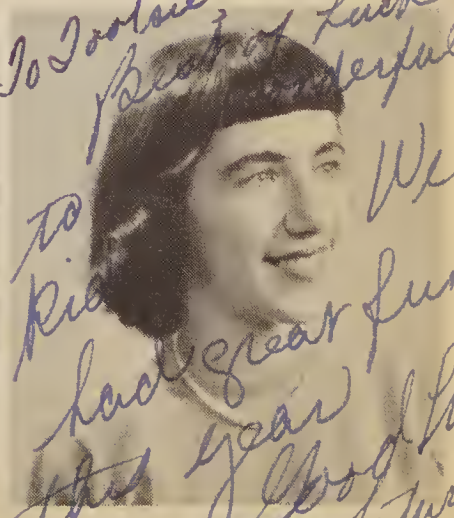

To Tootsie,
Best of Luck
to a wonderful
Pal. We
had great fun
this year
Good Wishes
in the future
Thelma

THELMA TOLEDO
174 Baden Street

Class of 1952

GLORIA DORIS TRAVINSKI
15 Catherine Street

LILLIAN TURNER
8 Woodbury Street

ROBERT PHILIP TURNER
87 Champlain Street

MICHAEL JOSEPH VACANTI
803 North Street

DANIEL LOOMIS VALENZA
38 Lill Street

ARTHUR E. VAN EPPS
26 Catherine Street

MARILYN CAROL VAN WUYCKHUYSE
25 Spiegal Park

VIRGINIA VELITOVICH
315 Hudson Avenue

ROSALIE VIENER
66 Vienna Street

FRANK VINCI
78 Bayclif Road

MARILYN JEAN VROMAN
56 Avenue C

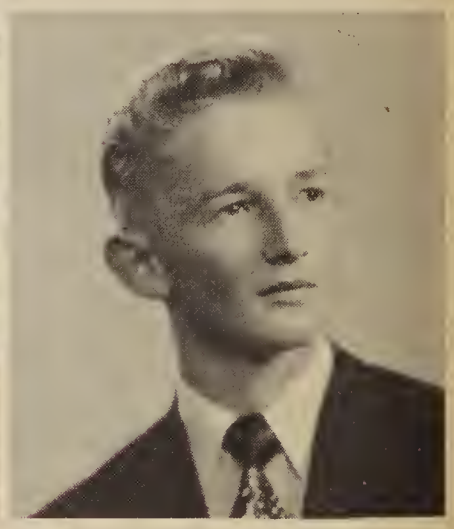

RALPH L. WALKER
52 Eiffel Place

WALTER WALKOWICZ
91 Weyl Street

WILLIAM A. WANDERSEE
159 Berlin Street

MABEL NAOMI WEBSTER
246 Durnam Street

PAUL L. WELTON
161 Deerfield Drive

Class of 1952

ROBERT WHITE
365 Hudson Avenue

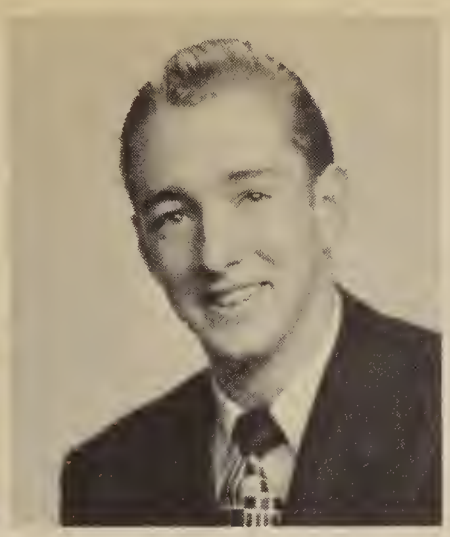

JAMES R. WILLER
68 Holbrooke Street

LORRAINE H. WISNIEWSKI
801 Norton Street

GLORIA C. WISOTZKE
121 Lincoln Street

BETTY JEAN WITTMAN
232 Alphonse Street

GEORGE WOLANSKI
360 Hudson Avenue

JOAN ELAINE WOLFF
35 Weyl Street

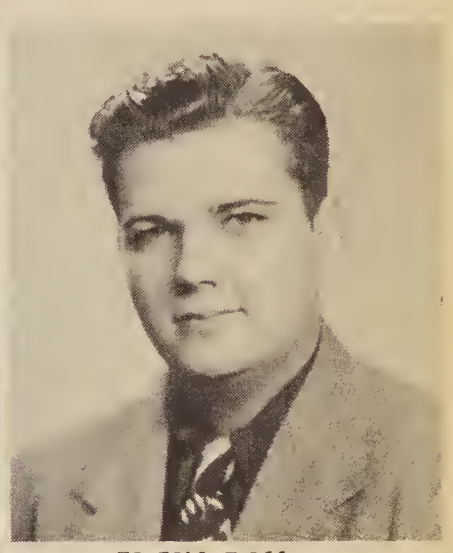

ELGIN ROY WOOLDRIDGE JR.
45 Shore Drive

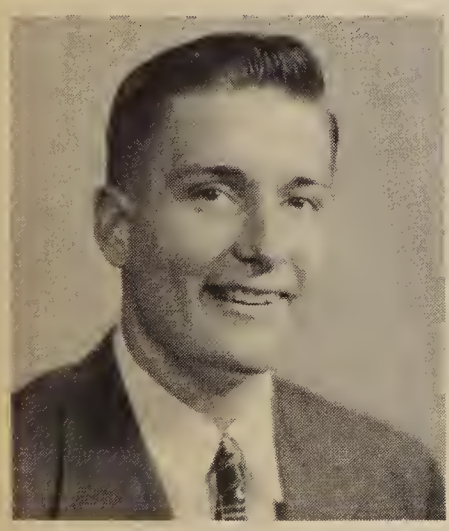

RICHARD E. WORDEN
296 Filon Avenue
Point Pleasant

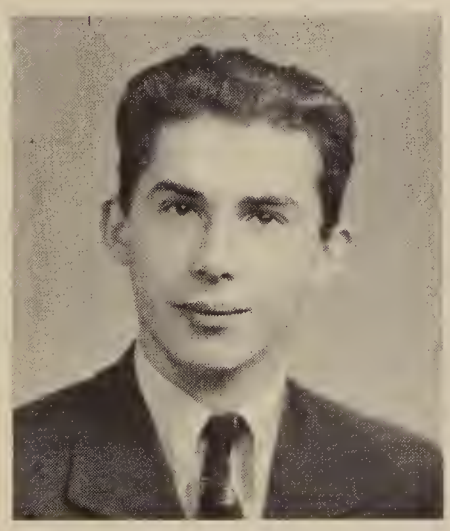

VALENTINE ZABIJAKA
80 Hand Street

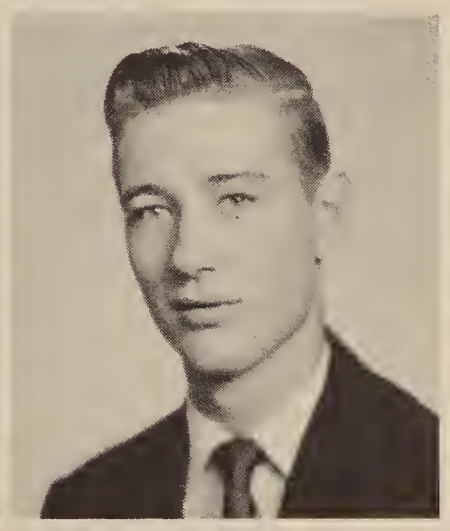

KARL L. ZIMMERMAN
285 Keeler Street

ROCHELLE STITSKIN
1122 Gilham Street
Philadelphia 11, Pa.

"Babe"

Activities

Student

Fall Term

EUGENE CIMINO
President

ALICE HECKER
Secretary

CHARLES E. JAMES
Vice-President

Executive Council

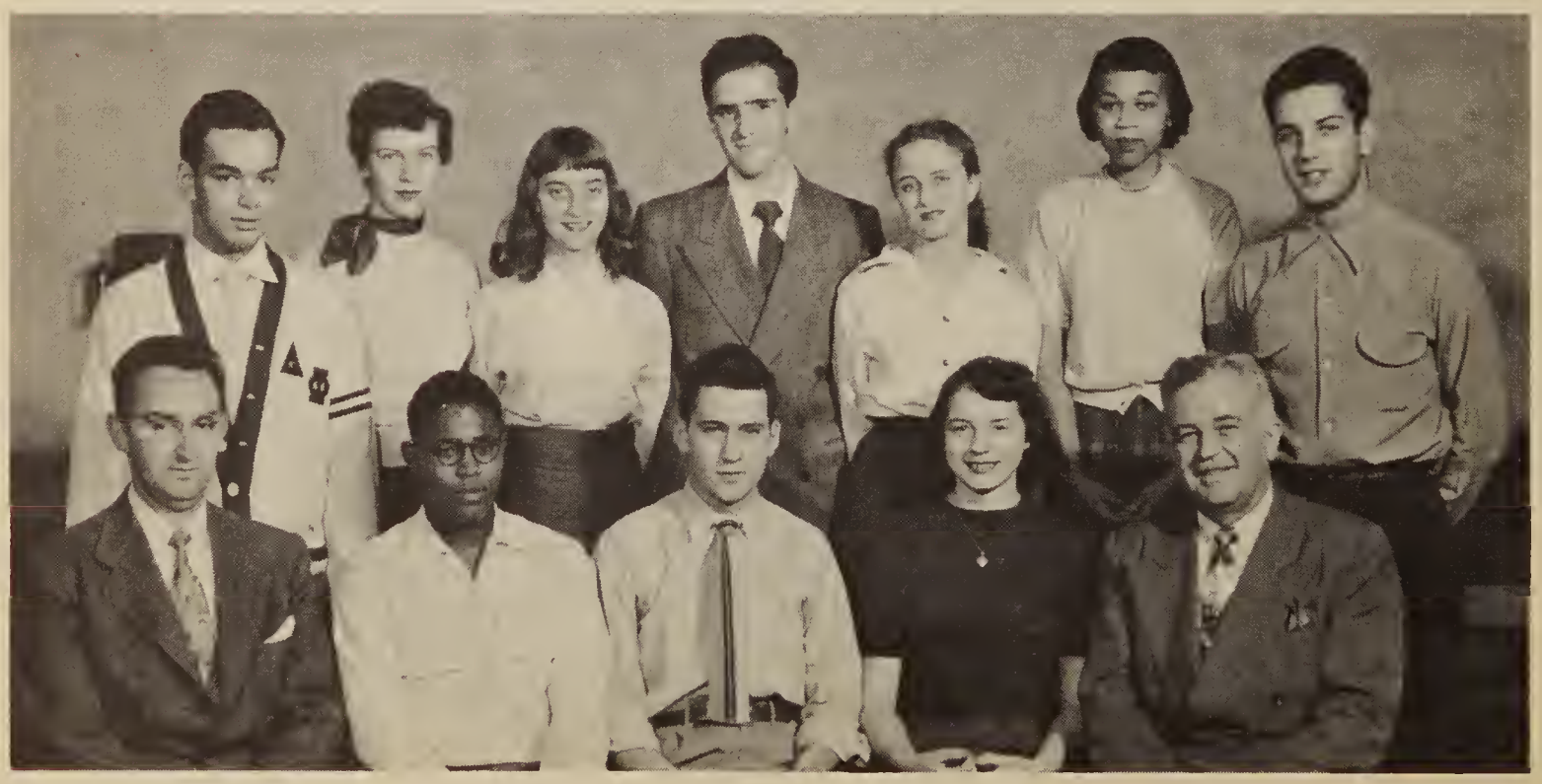

First Row: Mr. Kaplan, C. James, Cimino, Hecker, Mr. Sabin.

Second Row: Lang, Bartosch, Donatelli, Grossman, Thomas, V. James, Tambe.

Government

Executive Council

First Row: Macaluso, Miss Martens, Mr. Francis Russo, Archer, Mr. Sabin, Van Nortwick.

Second Row: Mr. Stalker, Nowack, Wolff, N. Amoroso, M. Amoroso, Elkins, Mr. Chapell, Gerber, Mr. Kaplan.

Spring Term

DONALD PREVOST
President

JOANNE RUSSO
Secretary

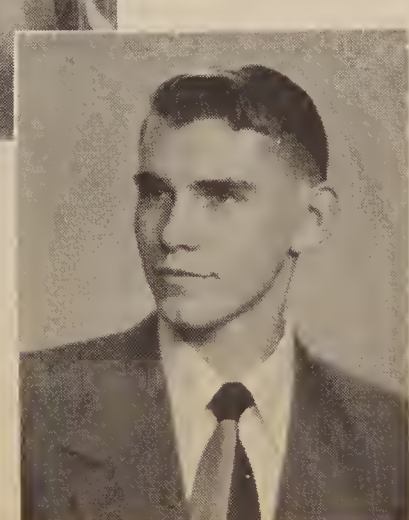

JAMES ARCHER
Vice-President

"In the autumn of the preceding year, I had formed most of my ingenious acquaintance into a club of mutual improvement, which we called the Junto."

BENJAMIN FRANKLIN

First Row: Peterson, Markus, Leone, Miss Martens, Guttenberg, Fitzgerald, Neerbasch.
Second Row: Armon, Potter, Levy, Passar.
Third Row: Kingsland, Cimino, S. Becker, Tejw, Jacobs, Simons, M. Becker.

National Honor Society

Newly Elected Members

Noel Abronowitz
Shirley Aroesty
Bruce Bloom
Barbara Bovi
Alan Colonna
Margaret Cripps
Marilyn Feld
Sandra Gerring
Marcia Hathorn
Joan Kessler
June Martens
John Mulholland
Irene Pheterson
Donald Prevost
Marjorie Salerno
Charles Swift
Gloria Travinski
Daniel Valenza

SEYMOUR BECKER
Standard Bearer

SAUNDRA PASSAR
Custodian of the Flag

Group I

First Row: Levy, Adams, Hathorn, Lavner, Cohen.
Second Row: Mr. Rahtjen, Baker, Sheinberg, Rosen, Hendrikx, Potter, Velitovich, Mr. Bezant.
Third Row: Fitzgerald, Klein, Taylor, Fink, Epstein, Passar, Laurini, Shapiro.
Fourth Row: Goldstein, Hollander, Proeto, Brill, Weingater, S. Becker, Prevost, Jacobson, Cimino.
Fifth Row: Tinsmon, Kingsland, Ogden, Vacanti, Peterson, Gould, Leone, Guttenberg, Simons, Bloom.

Latin Honor Society

Group II

First Row: Miss Hess, Fine, Abramson, Abronowitz, Neerbasch, Tannebaum, Bittker, Miss Martens.
Second Row: Markus, Shulman, Shadoff, Viener, Alpert, Welch, Cantor, Sobel, Spoto.
Third Row: Hawkes, Tejw, Koepke, Chesler, Sardone, Meerholz, Turner, Flaum, Gerring, Saperstone.
Fourth Row: M. Becker, Levine, Lang, A. Jacobs, Jaffa, Elkins, Shapiro, Tyle, R. Jacobs, Archer.

Italian Honor Society

Loads of luck, love, & success in the future. It's been nice knowing you in math class

First Row: Laurro, Callerame, Perrone, Miss Rizzo, Donatelli, DiMaggio, Sortino.
Second Row: Marisi, Sidoti, Marzano, Sinopoli, Tannario, Antonitto, Fonte, Macaluso.
Third Row: Raggio, Messina, Conoscenti, DiFrancesco, Privitera, Zink, Lotto, Salerno, Gattuso.
Fourth Row: Gelardo, Grenci, Mannoni, Palleschi, Nanfra, Reiss, Inguaggiato, Guggino, Cucchiara, Grader.

(Group 1)

Tootsie: Lots of luck in the coming years! You are a sweet kid, and hope to see you around next year. Always. Ben

"I had begun in 1733 myself so much a maste read books with ease. I later acquired as much books also."

Spanish H

First Row: Russo, Granite, Arnao, Meyer, Pierson, Selditch.
Second Row: Smithkin, Henderson, S. Aroesty, Miss Laley, N. Aroesty, Wolitsky, Jaffa, Kessler.
Third Row: Silver, Herbst, Farash, Armon, Bartosch, Matowski, Bishop, Sugarman, Pheterson, Nichols.
Fourth Row: Goldstein, VinCola, Morris, Wagner, Farrant, Stone, Gerring, Simon, Ciampoli, Swift, Levinson.
Fifth Row: Colonna, Mulholland, Koepplin, James, Laniak, Snell, Silbey, Behelfer, Gettner, Becker, Turner, Bloom.

German Honor Society

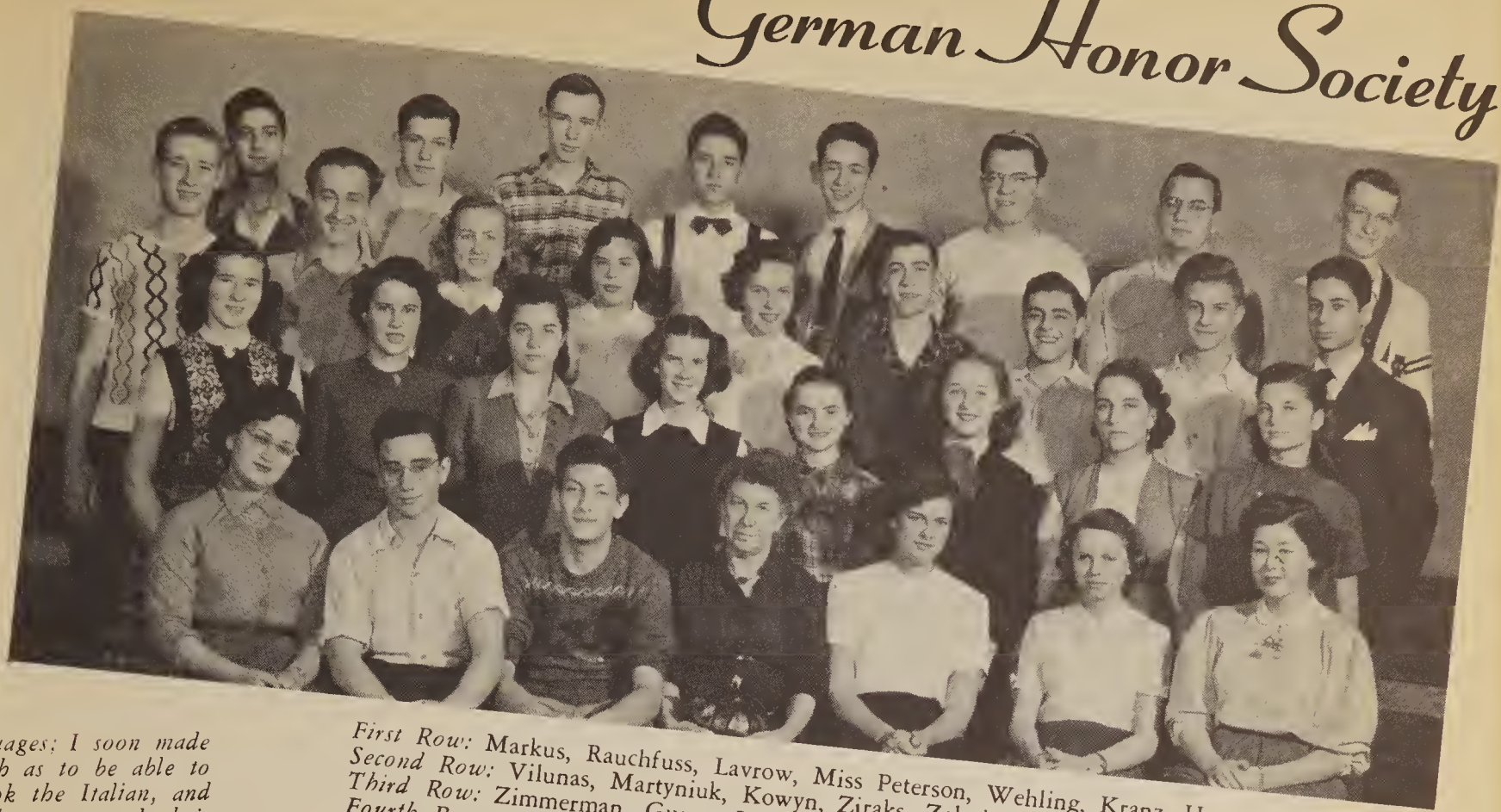

First Row: Markus, Rauchfuss, Lavrow, Miss Peterson, Wehling, Kranz, Hannmann.
Second Row: Vilunas, Martyniuk, Kowyn, Ziraks, Zobniw, Gretzinger, Krasnowolska, Kushnir.
Third Row: Zimmerman, Guran, Luks, Kirsch, Martyniak, Morris, Shulman, Zenowij, Becker.
Fourth Row: Berger, Prevost, Koepplin, Peterson, Levine, Frasch, Neubert, Welton.

study languages; I soon made of the French as to be able to hen undertook the Italian, and the Spanish as to read their

BENJAMIN FRANKLIN

onor Society

(Group 2)

First Row: Ambush, Shuman, Van Grafeiland, Broikou, Margolis.
Second Row: Mr. DeFrancesco, Brodsky, Rockowitz, Byers, Baldwin, Roxin, Fine, Toper.
Third Row: Price, Hurwitz, Kurlander, Cohen, Kussoff, Seldow, Baird, Donatelli, Wallack, Belfry.
Fourth Row: Kleinstein, Easton, Kaufman, Sampler, Shafer, Hollander, Libglid, Rousso, Kozel, Nahmias.
Fifth Row: Frey, Skalney, Schankin, Palleschi, Fiammi, Levy, Link, Wertheim, Camhi, Kost.

Commercial Honor Society

First Row: Naselli, Matroski, Kale, Cripps, Wolff.
Second Row: Mrs. Smith, Salerno, Isaacson, Neerbasch, Andraszek, Kessler, Mr. Warner.
Third Row: Lord, Feld, Friel, Sinopoli, Bartosch, Margolis, Woolridge, Trapani, Burns.
Fourth Row: Gessin, Kellarney, Bovi, Selke, McKay, Richey, Nanfra, Matuk, Schwartz.

Cooperative Business Classes

"He (my uncle) had formed a short-hand of his own, which he taught me, but, never practising it, I have now forgot it."
BENJAMIN FRANKLIN

First Row: Cohen, Feld, Joyce Stenglein, Janice Stenglein, Pirrello.
Second Row: Messina, Carlson, Isaacson, Mrs. Young, Mr. Leggett, Mrs. Smith, Wolff, Carpino.
Third Row: Rosenberg, Andraszek, Burns, Bletzer, Ferris, Holland, Cavallaro, Forte, Monachino.
Fourth Row: Simpson, Cherkosky, Selke, Rapp, Miller, Romano, Kasbohm, Printy.
Fifth Row: Adamski, Behelfer, Cosdan, Lord, Cordaro, Jones, Schultz, Scheitheir.

Social Science Forum

First Row: M. Levine, Weinstein, Karchefsky, Stitskin, Meyer, Solkoff, Farash.
Second Row: Mr. Kehrig, Marshall, Bloom, Simons, Neerbasch, S. Becker, Guttenberg, Poppick, Mr. Dubois.
Third Row: Mr. Iman, Fink, Bellini, C. Levine, Viener, Alpert, Noshay, Pierson, Seldow, Shadoff.
Fourth Row: Markus, Flaum, Saperstone, Abramson, Sobel, Granite, Tejw, Hathorn, Passar, Adler, Armon, Gold, Snyder.
Fifth Row: Aroesty, Smithken, Koeplin, Tyle, Schulman, Laughton, Farrant, Duckman, Leone, Brill, Ratnik, Hollander.
Sixth Row: Comisar, M. Becker, Gettner, Nakrach, Weingarten, Mulholland, Abronowitz, R. Levine, Posner, Rockoff.

"We sometimes disputed, and very fond we were of argument, and very desirous of confuting one another."
BENJAMIN FRANKLIN

Junior Council

First Row: Stathis, Nichols, Stekloff, Gold, Antonacci.
Second Row: Mr. Iman, Mielke, James, Van Nortwick, Hollander, Tinsmon, Steffer, Mrs. Martin.
Third Row: Barrett, Campbell, Inguaggiato, Morris, Schmidt, Sisca, Higgins, Palleschi, Yaeger, DeLorenzo, Calabrese, Domina, Wendler.

COUI

Editorial Staff

First Row: Cantor, Simons, Becker, Guttenberg, Abramson.
Second Row: Valenza, Wolitzky, Bloom, Markus, Stathis.

Reporters

MISS CATHERINE SULLIVAN
Adviser

First Row: Kantor, Noshay, Farash, Stitskin, Solkoff, Sugarman, Passar.
Second Row: Bloom, Cantor, Wolitzky, Simons, S. Becker, Guttenberg, Abramson, S. Markus.
Third Row: Vasileff, Zack, Seitz, Feld, Selditch, Alpert, Zipkin, Rothschild, Seldow, Granite
Fourth Row: K. Markus, Burgeman, London, Goronkin, Hartman, Frederico, Hallinen, Adler, Wollach, Hurwitz, Sobel
Fifth Row: Hollander, Tyle, Schulman, Leone, Hathorn, Mustaca, Hendrikx, Tillman, Hoover, James
Sixth Row: Rockoff, M. Becker, Comisar, Duckman, Mulholland, Levine, Saperstone, Levinson

RANT

Business Staff

First Row: Seldow, Mandell *Second Row:* Chesler, Pierson, Fitzgerald, Lotto, Tejw, Saperstone, Markus
Third Row: Higgins, Peterson, Granite, Cohen, Weingarten

"My brother had, in 1720 or 1721, begun to print a newspaper. It was the second that appeared in America, and was called the NEW ENGLAND COURANT."
BENJAMIN FRANKLIN

Circulation Staff

First Row: Pierson, D'Amico, Selditch, Kurlander, Brown, Alpert, Kantor
Second Row: Farash, E. Goldstein, Zack, Peterson, Tejw, Seldow, Mr. Bezant, Weingarten, R. Cohen, Chesler
Third Row: Noshay, Granite, Weinstein, Karchefsky, M. Levine, C. Levine, Feld, Klein, R. Cohen, Pheterson, Stekloff, Vasileff
Fourth Row: Aroesty, Navis, Shulman, M. Wallock, Hallinen, Mandell, Mack, R. Stitkin, Solkoff, Wolitzky, Hartman, Shadoff, Rousso
Fifth Row: P. Shapiro, Levy, Solomon, Lipson, Fine, Kaufman, Belfor, S. Wallock, Hurwitz, Elias, Hollander, Newman, Selke, Alpert
Sixth Row: Sugarman, Rosen, Adler, Gissin, Sampler, Libglid, Schaffer, Kleinstein, Easton, Schafer, D. Stitskin, Fayer, Schwartz, Price
Seventh Row: Schulman, S. Shapiro, W. Goldstein, Marshall, L. Cohen, Sisca, Flaum, H. Shapiro, Snyder, Bruno

The 19

Editorial Staff

Seated: Becker, Miss Rizzo, Peterson
Standing: Guttenberg, Passar, Mulholland, Simons

Circulation and Publicity

Snyder, Solkoff, Travinski

Art Staff

Seated: Miller, Pipitone
Standing: Passar, Camarata, Macaluso, Mr. Maurer, Dyer, Martens

Key 52

Advertising Staff

Seated: Goldstein, Mr. Bezant, Lotto
Standing: Keys, Balkin

Seated: Viener, Kasbohm, Pierson
Standing: Andraszek, Aroesty, Callerame, Macaluso

Typists and Cashiers

Individual Feature and Group Photography

Seated: Saperstone, Tejw, Gerring
Standing: Stathis, Bloom, Mustaca, Leone

Senior Play Cast

First Row: Di Maggio, Mandell, Mazzeo.
Second Row: Prevost, Markus, Azzano, Abronowitz, Seldow.
Third Row: Mr. Remington, Cimino, Teike, Kerber, Bloom, B. Comisar, P. Comisar, Balkan.

"A Swift Kick"

A Three-Act Comedy
Presented by
THE
Class of 1952
BENJAMIN FRANKLIN
HIGH SCHOOL

Friday Evening,
December 7, 1951

Senior Play

REHEARSAL

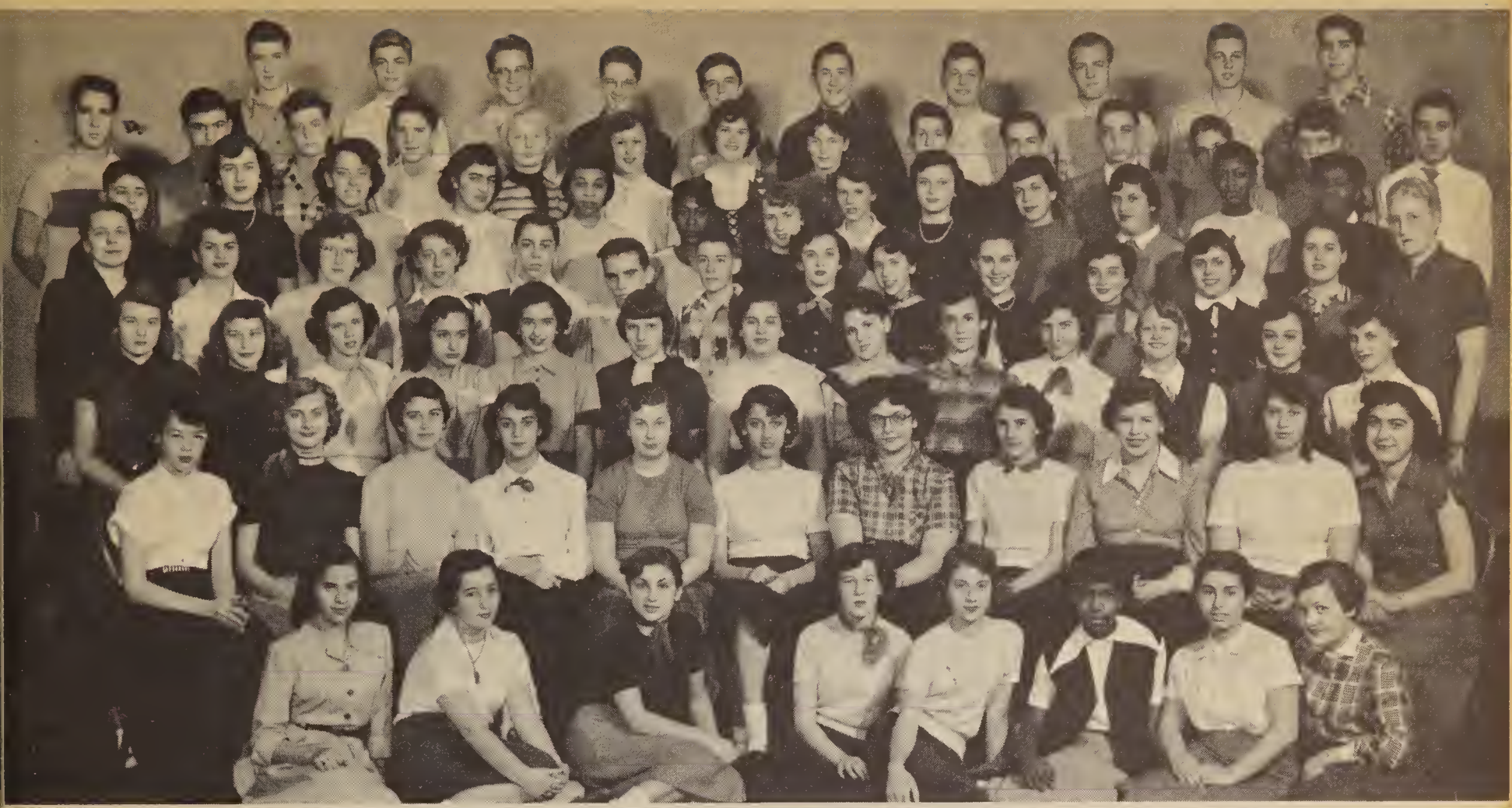

NINTH GRADE

DIRECTOR
Miss Anne Morrow

Junior Choir

ACCOMPANISTS
Mrs. Grace S. Dennison
Mrs. Helen E. Bloom

Best of luck always to
a sweet girl. Its been
fun having you in
some of my classes this ye
Remember me,
Beverly "Romano"

A Cappella

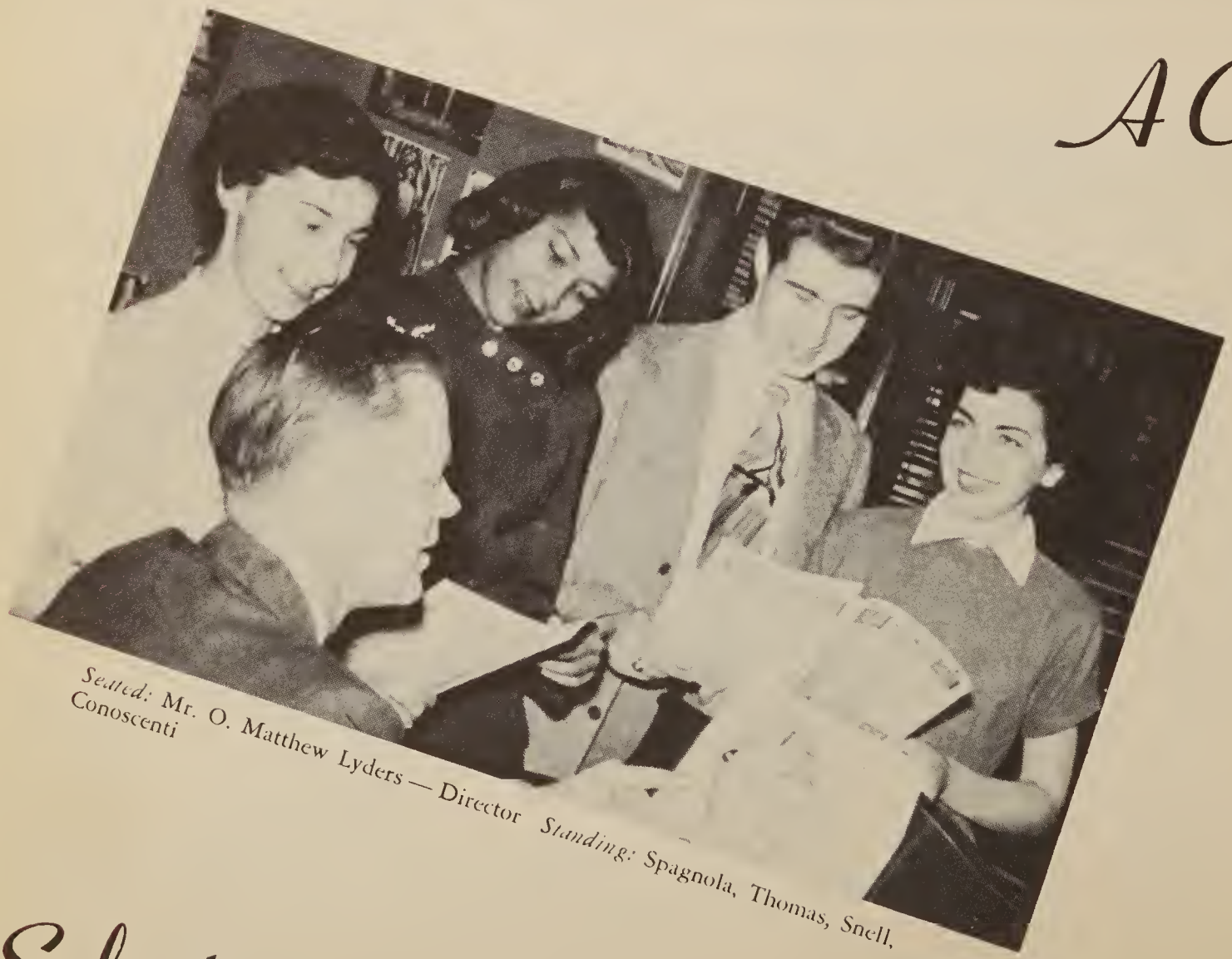

Seated: Mr. O. Matthew Lyders — Director *Standing:* Spagnola, Thomas, Snell, Conoscenti

Soloists

Jackie
I wish you luck always to a cute gal in my typing class. It has been fun knowing you. I hope you are in some of my classes next year. Stay as sweet as you are.
Love & luck
Marie Russo

Choir

First Row: Marten, Marrapese, Fay, Conoscenti, Martens, Barrett, Spagnola
Second Row: Perrone, Copenhagen, Adamus, Mr. Lyders, Sotile, Spoto, Alpert
Third Row: Cohen, Christoff, Lavrow, Faro, Snell, Pukish, Nolle, Abramson
Absent: Broikou, Trapani, Pipitone, Zelazny, Thomas

Madrigal Club

Band

"I was entertained with good music, the organ being accompanied with violins, hautboys, flutes, clarinets, etc."
BENJAMIN FRANKLIN

DIRECTORS

Mrs. C. Benjamin Scammell

Mr. Arnold Cantor

Trumpeters

Donald Mead — Richard Lombardo

Orchestra

Hi

Centurions

First Row: Yaeger, Barringer, Prevost, Psaila, Catone, Mulholland, Wilson.
Second Row: Deutcher, Wendler, Fino, Tracey, Colonna, Gibbs, Hayden.

Alpha Phi Kappa

First Row: Constantine, Fiammi, Domina, Privitera, Tinsmon, Grader, VinCola.
Second Row: Scarpulla, Amico, Koepplin, Grammatico, Bess, Morris, Chiappetta.

Alpha Psi

First Row: Nowack, Fargnoli, Turianski, Kellough.
Second Row: Polizzi, Barone, Girgenti.

Y Sigma Beta

First Row: Atwater, Martyinak, Franco, Sanders, Teike, Bott, Dispenza.
Second Row: Mura, Yoniga, Halliday, Yurgealitis, Graumenz, James, Skalny, Calabrese, Mr. Humphrey.

Delta Phi

First Row: Stoddard, Archer, Littman, Leone, Corning, Mr. Rentsch, Merkel, Gramlich, Lang, Petramalo.
Second Row: Cimino, Curry, Vacchetto, R. Jacobs, Kiefer, Tettlebach, Mattle, Theis, Keys, A. Jacobs, De Brine, Phelan, Welton.

Gamma Rho Delta

TRI-Y

First Row: Gattuso, Antonitto, Liberi, Joyce.
Second Row: Baird, Matuk, Schmidt, Martens, Van Nortwick, Miller.
Third Row: Schifano, Kabot, Hecker, Wagner, Gress, Herbst, Matkowski.

Tri

Best wishes

Sigma Delta

First Row: Bellini, Rippe, Naga, Taylor, McCormick.
Second Row: Beal, Halwick, Piasecki, Van Graafeiland, M. Weisbender, Wehling.
Third Row: Patzwald, Wolff, Spry, McAdam, Heeder, Heck, Lautner.
Fourth Row: Toper, Curtis, Kirsch, Marsh, Cooper, Adams, F. Weisbender.

Nu Delta Phi

First Row: St. George, Friel, Carpino, Monachino, Militello, Donatelli.
Second Row: Vroman, Andraszek, Bartosch, Geist, Stone, Kerber, Macaluso.
Third Row: Spindler, Salerno, Kessler, Buonaccorso, Lingg, Van Wuyckhuyse, Azzano, Burns, Mueller.
Fourth Row: Mustaca, Hendrikx, Gering, Farrant, Hathorn, Callerame, McKay, Mateer.

Best of luck through the coming years. May your future dreams come true
Lucky Loads of luck love
Paula

Delta Omicron

First Row: Russo, Johnson, Spagnola, Tannario, Sciangula, D'Amico.
Second Row: Lesslie, Cranmer, Frederico, Nanfra, Marzano, Sidoti, Camarata, Ciampoli.
Third Row: Trapani, Insalaco, Naselli, Reubens, Margolis, Broikou, Tudisco, Rizzo.
Fourth Row: Palleschi, Romano, Sisca, Baker, Hanemann, Steffer, Pata, Bellanca, Rosenbauer, Cogu, Fonte.

Y

Omega Delta Phi

First Row: Zimmer, Wallock, Burt, Bowdey, Guarino.
Second Row: Burnes, Baun, Mendola, Ashmore, DeGrave, Delaney.
Third Row: Hauer, Robinson, Fay, Paruta, Andrews, Williams, Hayes, Mahle, Boehm, Colantonio, Markidis.
Fourth Row: Piczak, Bruns, Yurgealitis, Raczkowski, Cripps, Friederich, Borland, Linden, Nowack.

"It has ever since been a pleasure to me to see good workmen handle their tools."

BENJAMIN FRANKLIN

Craft Guild

First Row: R. Saturno, Macaluso, Militello, Fico.
Second Row: Stevens, Willer, Kaizer, Rizzo, W. Saturno, Scouten.
Third Row: Tambe, Parrish, Bean, Franco, Wallenhorst, Czyzewski, Bott, Dean.

Bookstore

First Row: Hopkins, Montesanto, Butler, DaVola.
Second Row: Alva, Taylor, Doescher, Viener, Beal.
Third Row: Gessin, Lingg, Printy, Cooper, Hecker, Wehling, Strong, Wunder, Bovi, Mr. Warner.

Cheer Leaders

Left To Right: Donatelli, Halwick, Piasecki, Cale, Farrell, Arnao, Brindisi.
Center: Agnello, Captain.

Flag Corps and Drum Majorettes

First Row: Pignato, Losardo, Callerame, Mendola, Mastromatteo.
Second Row: Bartosch, Geist, Friel, Antonacci, Captain; Spindler, Captain; Reisig, Sortino.

Girls' Athletic Council

To a real swell kid who's got a nice looking boy-friend in the Army.
Best of Luck to You.
Love
Dolores
(Dee)

First Row: Eggert, Wehling, Miss Rodman, Piasecki, Audrey.
Second Row: G. Wagner, Pashua, Sipe, Montesanto, Shibley, Koepke.
Third Row: Wehle, A. Wagner, M. Weisbender, Kerber.

Girls' Bowling

First Row: Toper, Heeder, Copenhagen, Talluto, Williams.
Second Row: Farrer, Marshall, M. Vroman, Weber, Warner, Kabot, Andrews, McAdam.
Third Row: Miss Snow, Goossen, Dron, Celentano, Schmidt, Balliana, Taylor, Malak, Miss Tarbox.
Fourth Row: Mazzola, Schlageter, C. Vroman, Bonck, Heck, Patzwald, Marsh, Bergmeyer, Kraszkiewicz, Calcagno.
Fifth Row: De Grave, Borland, Wells, Friederich, Hayes, Bowdey, Lautner, Miller, Martyniak, Adler, Hallinen, Koch.
Sixth Row: Adams, Higgins, Kabot, Balzer, Schlegd, Cherkauer, Schlenker, Shaff, Kingsworthy, Ashmore, Kirsch.

Badminton Club

Left to Right: Unterborn, Gay, Kranz, Eggert, Halwick, Wehle, Hawks, Piasecki, Koepke, Wehling, F. Weisbender, M. Weisbender, Wagner.

Last Will and Testament

CLASS OF 1952

We, the Senior class of 1952, future taxpayers of Benjamin Franklin High School, the finest and the highest institution of learning this side of South Avenue, being of hollow head and shallow body, under the auspices authorized to vest with us the power of disposing of our prides and glories as we so desire, and appealing to the sagacity of the top brass for the rectitude of our intentions, do hereby decree this document to be our last will and testament.

After much consideration regarding the disposal of our fortunes, we, the Seniors, shall apportion our common estate thus:

To Mr. Sabin, whose generosity, wisdom, and friendliness have aided us in fulfilling our five perilous years, we leave the satisfaction of being his first completely graduated class and the sincerest grati tude of the entire Senior class. "Need we say more?"

To Mr. Francis we would like to leave a new public address system, but since we cannot, we bequeath unto him something just as dear to his heart—a pamphlet entitled "Making the Best of a Military Career."

To Mr. Maurer and Miss Rizzo, our very patient class advisers, we leave a sentimental feeling, a backache, and the satisfaction of a job finally done.

To Mr. Stalker we leave a year's supply of doughnuts and coffee and a hostess apron for his "Breakfast Club."

To Mr. Smith we leave—and he must be glad we're going.

To Miss Coulton we leave another book entitled, "Job Placements for Unemployed Franklinites" by John L. Lewis.

To Miss Martens we leave a complete English translation of Caesar's Gallic campaigns along with a free pass to see "Quo Vadis."

To Miss Levin we leave a ball and chain for her record book and her paper-weight, a twelve by sixteen full color portrait of her redeemer, George Neubert, and also a portrait of Sandy Shapiro's scalp.

To Mr. Iman we leave a mechanical brain to solve his economic exams and to replace Seymour Becker.

To Miss Hess we leave thirty bed sheets to be used as togas for the Latin Honor Society.

To Mr. Kaplan we leave one slightly used siren, the shrunken head of Don Tettlebach, a book entitled, "Qualitative Analysis of an Aspirin Tablet" by Art Inguaggiato, and also a copy of Eugene Cimino's farewell address.

To Mr. Quinn we bequeath a trophy inscribed "To Franklin's champion billiard player."

To Mr. Lipson, Mr. Rahtjen, Mr. Chamberlain, and Mr. Clark we leave a year's supply of mustache wax.

To Mr. Taylor we leave a secret manual containing the trigonometry exams for the next five years and a sworn statement by Mrs. Morsheimer not to be taken ill again.

To Mr. Hosic we leave a box of "Tintair."

To Miss Sullivan we leave a contract requiring her to perform in all of the Franklin Day plays and also an award acclaiming her "Belle of the English Department."

To Mr. Remington we leave next year's "hams" to act in the Senior Play and also a book entitled "There's No Business Like Show Business" by Eddie Cantor.

To Miss Callahan we leave a bottle of a very rare gas having a density of five times that of a molecule of helium, a characteristic color of the rainbow, and an insoluble precipitate known as cement.

To Mr. Betten we leave a share of the Canadian uranium mines and a set of picks and shovels to be used by a brigade of lunchroom custodians.

To Mr. O'Brien we leave a season's pass to "the theatre."

To our beloved, one and only Luigi, we leave a new broom with pork hair bristles, and an outboard motor, and an automatic tripper.

To next year's Senior class we leave the Senior Council, the Senior Play, the Senior Ball, the Senior Banquet, the remains of the decorations from the last Senior dance, and a slew of miscellaneous headaches.

To the Sophomore class we leave three hundred fifty-one pairs of dirty dungarees to be used for next year's Junior Day.

To the Freshmen we leave the privilege of becoming Sophomores—wise fools.

To the eighth-graders we leave next year's incoming sub-freshmen, and the relief of being superior to someone at last.

To the entire student body as a whole, we leave a carload of 2 x 4's and some cement to strengthen the ceiling of the auditorium and also the corner stone of Franklin High School—"Ando."

Last, but far from the least, we bequeath unto all of the Senior homeroom teachers a dozen safety pins, a subscription to diaper service, and five million cuddly, little eighth-graders.

Duly witnessed and signed this twenty-sixth day of January, in the year of our Lord, 1952, by the Senior class of Benjamin Franklin High School. The terms of this document are to be administered by Leone, Saperstone, and Passar, Incorporated—Attorneys at Law.

SATURDAY EVENING

January 26, 1952

Senior Banquet

TODD UNION

UNIVERSITY OF ROCHESTER

Prophecy of The Class of 1952

And now the class of '52
Presents its prophecy to you.
We hope our fortune-telling brings
Success, good luck, and other things.

Gene Cimino as president we see,
With blushing Cora on his knee.
Audrey Geist has married well,
And Broadway is featuring Lee Mandell.

The charming voice of our own Fran
Will soon be singing to little Dan.
Bernie Comisar will come into view
As the top announcer of '62.

Joan Kessler's model for Harper's Bazaar.
Goldie has just wrecked her father's new car.
On Wall Street Bruce Bloom will reign as king,
While Louie has just given Shirley a ring.

Lennie Shulman is drinking tea
And swimming the channel it's Paul we see.
Olga is leading our biggest parades
As Betty teaches Ec to all the twelfth grades.

Elaine and Helene are teaching the brats
As Gustav Sondelius is chasing the rats.
Ann Martyniak is typing with skill,
And managing the Sheraton is our little Bill.

Jim Marshall was signed by the Notre Dame team
While Rita's cooking is still on the beam.
Kandi's still chasing the men with a gun,
And Dusty's at Willowpoint still having fun.

Marv Gettner's building bridges that won't fall apart,
While Sam Pipitone has gained fame with his art.
Noel Abronowitz is still fishing for herring
And head nurse at the General is our Sandy Gerring.

Don Tettelbach's rambling home from Tech,
In the Coast Guard, Kingsland's swabbing the deck.
Sue Markus is singing "Anchors Aweigh",
Walt and Nancy were married last May.

On the beach Dotti Tejw is causing a riot,
She's one girl who doesn't need to go on a diet.
Gladys Levy is playing in Carnegie Hall,
Chuck and Jim Rogers play "PRO" basketball.

Don Prevost is now a star on T-V,
As the first womn president, it's Irene we see.
Ross Elkin's handball is his claim to fame,
If you need a good doctor, Chuck Leone is the name.
Chuck Keys and Paul Welton will never be free
As long as girls are able to see.
Levinson is now the famous bridge champ.
Audrey Pierson is running a boys' summer camp.

On the wrestling mats we see,
Joe Mateer as the new Hy Lee.
Sunny Passar is dean of a college,
While Si has just published his first book of knowledge.

Ronnie Peterson will be the new tennis champ.
Joe Fina will still be marching in camp.
The sailors on the ships will rave,
When Nancy Azzano becomes a wave.

Billy Shelp has just one aim in life,
And that is to make Joannie his wife.
The Cleveland Browns will have their pick
Of Marty, Don, and little Nick.

Paula's a star of the stage and she's great,
Jerry Silveri has become a Phi Bete.
In Hollywood Balkin is working the lights,
While Tony is busy observing the sights.

Alan Jacobs, George Neubert are ministers able,
And Phil Mordenga's competing with Gable.
They soon will be calling Mattie Belle "doc",
And there's Ronnie Bishop with his tuba in hock.

Nancy and Iona are nurses in white.
Marv Tillman has finally reached his full height.
As the great lover, Gary Cohn is known.
In the greatest art galleries, Marlene's work is shown.

Ihor Stelnyck is the new soccer rage.
Margie Salerno has replaced Pattie Page.
Bill Corning's a farmer rotating his crops.
Gloria DiMaggio in pictures is tops.

Joan Farrant has finally learned how to cook,
And Irv has just published a new Physics book.
Vic Baldo, we see, is making cigars,
While Duckman is off on a rocket to Mars.

Tieke will be Mr. Stalker's successor.
Johnny Romano is a college professor.
The newest band is led by Vic Plati,
While Uncle Sam's army has claimed Carlivati.

Annie and Danny have just settled down.
Marcia Hathorn's three husbands are the talk of the town.
The wrestling king is Don Marrapese
While Jeannie Agnello makes cheering look easy.

Chuck Swift is running the hundred-yard dash.
Art Inguaggiato is out slinging hash.
Gordy Gutzmer is remodeling cars,
While Honest John owns a string of bars.

Jerry Calderon is an engineer
And Dick Tambe's manufacturing beer.
Marilyn Kerber is the queen of girls' sports.
Jimmy Marshall and Uncle Sam are now cohorts.

Sylvia's designing new Parisian creations.
Margie, in Hawaii is causing sensations.
Jimmy, Bart, and Karl are busy selling drugs,
While farmer Marvin Becker is busy chasing bugs.
Audrey Neerbasch will be the first woman preacher.
Mimi Armon will be the boys' new gym teacher.

Now that this prophecy's come to a close,
We realize we should have written in prose.
But the very best that we could do,
Is what we've just presented to you.

Sports

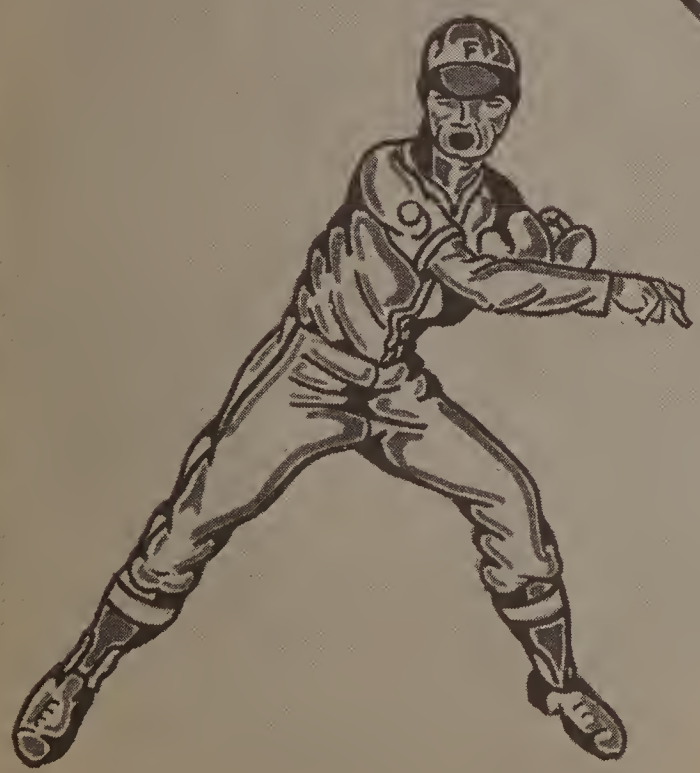

M. CAMARATA ©

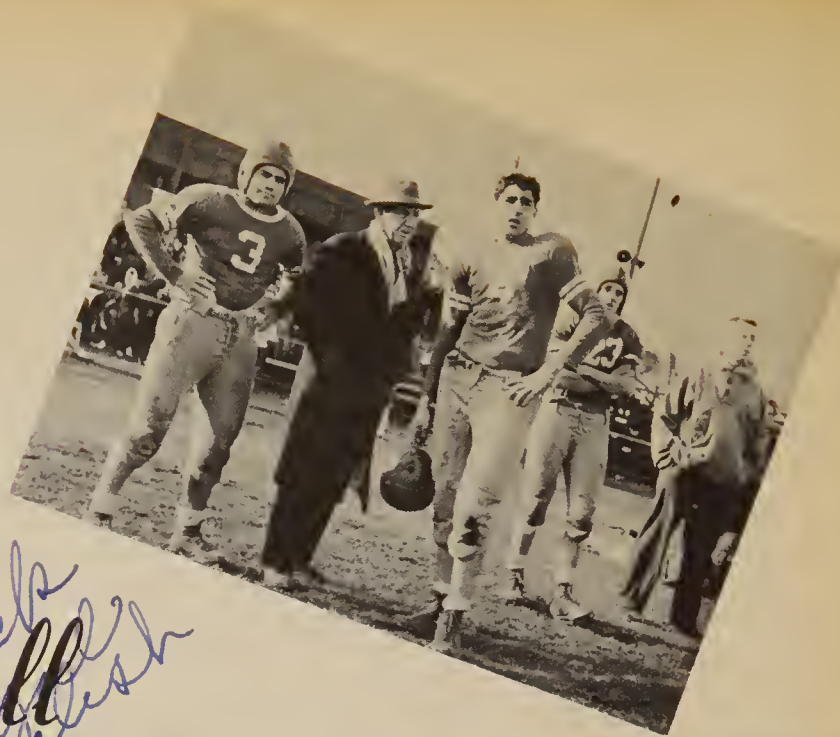

Football

First Row: D. Neubert, Pukish, Shankin, Schwem, Billotti, Cirrincione, Camarata, Papalia, Parlet, Manioci, DiPrima, Paasch.

Second Row: Heymen, Sortino, Gianforti, James, Stevens, Holliday, Teike, Meilke, Sciarabba, Tinsmon, Champion, D. Kozlowski, Clark.

Third Row: Mr. O'Brien, Ingliss, Hamza, Lombardo, Ambrosa, Uthman, Gelardo, Passero, Fargnoli, Cirniglia, Kingsland, Smith, Romano, Hill, Worden, J. Kozlowski, Bartula, Schue, G. Neubert, Mr. Hart.

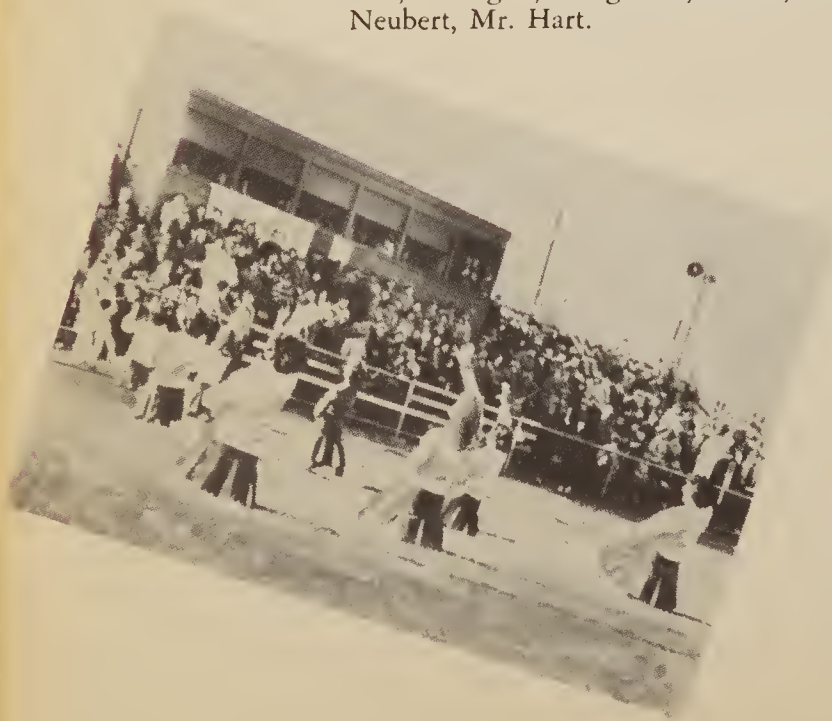

Basketball

First Row: Elkin, Goldstein, Montante.
Second Row: Mr. Stowell, Amarosa, Dimino, Sortino, Camarata, Griilo.
Third Row: Pecora, Diem, Stevens, Romano, Kozlowski, Gelardo, Fargnoli.

Baseball

Lots of Luck in everything. Jon Fran

First Row: Luciano, Griswald, Camarata, Shankin, Mordenga.
Second Row: Heymen, Silverstein, Sciarabba, Bartola, Fraina, Mr. O'Brien.
Third Row: Sortino, Gelardo, Marshall, Yurgealitis, Perticone.

Cross Country

First Row: Petramalo, Mattle, Jacobs, Corning, Merkle, J. Brown, Archer.
Second Row: Mr. Roche, N. Brown, Lindsey, Hyman, Curry, Gramlich, Martin, Balkin.

Soccer

First Row: Colonna, Bishop, Prevost, Polizzi, Rizzo, La Capruccia, Mateer.
Second Row: Vysnauskas, Malasauskas, Grebliunas, Fiama, Shulman, Heck, Ziraks.
Third Row: Maikas, Malta, Tillman, Mr. Stowell, Guran, Bluidmikas.

Track

First Row: Hoffmeir, Corning, Swift, Tettlebach, Jacobs.
Second Row: Mattle, Brown, Archer, Morris.
Third Row: Stevens, Dean, Hatcher, Weissend, Tomei.
Fourth Row: Gianforti, Kingsland, James, Koeppland, Mr. Zona.

Best of luck to a swell kid. See you next year.
Vick Petrich

Wrestling

First Row: Cavallaro, Kurlander, Baker, Lehman, Fico, Dispenza, Cook, Palmiere.
Second Row: Clark, Silveri, Manioci, Marrapese, Pukish, Bott, Mateer, Lindsey, Ingliss, Schmidtman.
Third Row: Mr. Hart, Bodanguran, Nowak, Stelnyk, Kingsland, Teike, Goosen, Baludmikas.

"Living near the water, I was much in and about it, learn't early to swim well, and to manage boats.

BENJAMIN FRANKLIN

Best of luck to a swell guy
Jack Graupman
'52

Swimming

First Row: Mr. Roche, A. Comisar, P. Comisar, Balkin.
Second Row: Schneider, Porter, Mattle, Bishop, Weissend, Graupman, Sypian
Third Row: Hoffmeir, Curtis, Engemann, Rauchfuss, Hill.

Tennis

First Row: Guttenberg, Becker.
Second Row: Peterson, Franco, Licata.

Tumbling

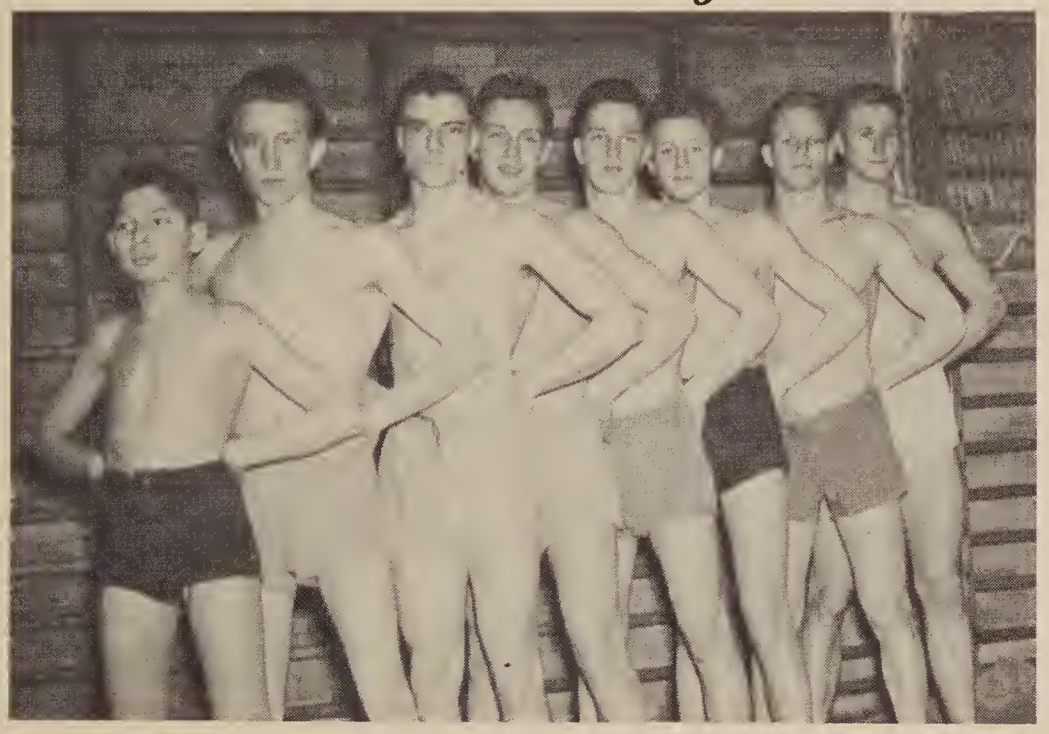

Left to right: Ciampoli, Painton, Luchterhand, Roger Burke, Richard Burke, E. Hoffmeier, Weissend, R. Hoffmeier.

Bowling

Left to right: Zelezny, Psaila, Walkowicz, Halliday, Skalny.

52
PREXST FOR PRESIDENT

Activities of The Class of 1952

ABRONOWITZ, NOEL—Latin Honor Society 2, 3, 4 President; Junto 1, 2, 3; Choir 1; Social Science Forum 1, 2, 3, 4; Senior Play; Junior Council; Key Circulation 4.

ADAMSKI, LEO—Soccer 3; Corridor Aide 3, 4; Co-operative.

AGNELLO, JEAN VIRGINIA—Bowling 2, 3; Flag Corps 2, 3; Guide 4; Corridor Aide 1, 2; Tri-Y 4; Basketball 1; Riding Club 4; Cheerleader 2, 3, 4 Head.

ANDRASZEK, BARBARA ANNE—Bowling 1, 3; Swimming 1, 2, 3; Water Ballet 2, 3 Secretary; Badminton 3; Tri-Y 2, 3, 4; Varsity Club 3; French Club 2, 3; Morning Choir 3, 4; Courant Circulation 3; Courant Reporter 3; Commercial Honor Society 4.

ARMON, MIRIAM—Junto 1, 2, 3, 4; Courant Reporter 1, 2, 4; Courant Assistant Feature Editor 3; Social Science Forum 3, 4; Spanish Honor Society 1, 2, 3, 4; National Honor Society 3, 4; Guide 4; Junior Choir 1.

ARNAO, JOANNE—Spanish Honor Society 1, 2, 3, 4; Junto 1, 3, 4; Senior Council 4; Cheerleader 4; Sophomore Council 2.

AROESTY, SHIRLEY LYNN—Junior Choir 1; Spanish Honor Society 1, 2, 3, 4 Social Chairman; Courant Circulation 2, 3, 4; Key Individual Photography 4; Secretary Junior Class 3; Junto 1, 3; Senior Play Properties Committee 4; Riding Club 3, Senior Prophecy 4; Guide 3; Key Cashier 4; National Honor Society 4.

AZZANO, NANCY—Junto 1; Inter-Junior 1; Choir 1, 2, 3; Senior Play 4; Senior Tri-Y 2, 3, 4 Program Chairman; Volley Ball 4; Swimming 4.

BADER, PATRICIA—Girls' Leaders 1, 2; Girls Athletic Council 2; Latin Honor Society 2.

BALDO, VICTOR JOSEPH—Junto 2; Junior Council 3; Intra-Mural Basketball 1, 2.

BALKIN, ROBERT—Greenhouse Club 1; Lunchroom Aide 2; Dance Committee 3, 4; Projectionist 4; Stage Crew 1, 4.

BARONE, RITA—Senior Choir 2, 3, 4.

BARTOSCH, CORA DOROTHY—Commercial Honor Society 3, 4; Junto 1, 2, 3, 4; Executive Council 4; Spanish Honor Society 4; Flag Corps 3, 4; Junior Class Treasurer; Senior Class Secretary; Senior Tri-Y 2, 3, 4 Treasurer, President, Vice-President.

BEAN, LEON—Junior Choir 1; Runner 3, 4; Craft Guild 4.

BECKER, MARVIN L.—National Honor Society 3, 4; Latin Honor Society 3, 4; Social Science Forum 4; Tennis Team 3, 4; Courant Reporter 4.

BECKER, SEYMOUR—Courant Editor-in-chief 3, 4; Social Science Forum 1, 2, 3, 4 President; Key Editorial Board 4; National Honor Society 3, 4; Latin Honor Society 2, 3, 4; Spanish Honor Society 2, 3, 4 President; German Honor Society 4; French Club 3, 4; Standard Bearer 4; Junior Council 3; Junto 1, Executive Council 1; Band 1.

BEHELFER, HERBERT—Choir 3; Co-operative 4; Spanish Honor Society 2, 3.

BILLOTTI, WILLIAM—Football 3, 4; Cross Country 2.

BISHOP, RONALD T.—Inter-High Band 1, 2, 3, 4;Inter-High Orchestra 3, 4; Swimming Team 1, 2, 3, 4; Soccer Team 4; Choir 1, 3; Senior Council 4; Senior Class Treasurer 4; Spanish Honor Society 4: Senior Band 1, 2, 3, 4; Senior Orchestra 4; Corridor Aide 4; Junior Day Play 3; Office Aide 2, 3, 4; Senior Play Property Committee.

BLETZER, BARBARA—Leaders 1, 2; Co-operative 4.

BLOOM, BRUCE J.—Choir 1; Lunchroom Custodian; Senior Play 4; Social Science Forum 4; Courant Contributing Editor 4.

BORRELLI, ROBERT—Craft Guild 4; Hoom Room Basketball 1; Home Room Baseball 1; Soccer 1.

BOTT, EUGENE—Intra-Mural Soccer 1; Intra-Mural Basketball 1, 3, 4; Intra-Mural Baseball 1; Wrestling 1, 3, 4; Cross Country 4; Track 4; Junto 1, 3; Sigma Beta Hi-Y 3, 4 Vice-President; Craft Guild 4; Runner 3, 4.

BOVI, BARABARA L.—Orchestra 1, 2, 3, 4; Inter-High Orchestra 1, 2, 3, 4; Commercial Honor Society 3, 4; Bookstore 4.

BRIGGS, JAMES—Home Room Baseball 1; Intra-Mural Basketball 1, 2, 3, 4; Soccer 1; Baseball 1; Craft Guild 3; Corridor Aide 1; Wrestling 1.

BRIGGS, PAUL—Corridor Aide 1, 2; Intra-Mural Basketball 4.

BRINDISI, LOIS—Cheerleader 4; Junto 3; Guide 3, 4; Bowling 3.

BRODIE, RUTH—Junto 1, 2; Courant Circulation 1, 2; Guide 3, 4; Key Circulation 4.

BUONACCORSO, ANNE MARIE—Bowling 1; Nu Delta Phi Tri-Y 3, 4; Library Aide 4.

BURNS, ROBERTA ANN—Commercial Honor Society 4; Senior Tri-Y 4.

BUSCEMI, EUGENE—Wrestling 1, 4.

CALDERON, GERALD—Corridor Aide 1; Junto 2, 3; Junior Play 3; Senior Class Prophecy 4.

CALLERAME, MARGARET MARIE—Drum Majorette 1, 2, 3, 4; Junto 1, 3, 4; Senior Council 4; Italian Honor Society 3, 4 Treasurer; Water Ballet 3: Life Saving 2; Nu Delta Phi Tri-Y 4 Vice-President; Key Typist 4; Junior Day Play 3; Senior Play Ticket Committee 4.

CALLIPARI, TERESA P.—Bowling 1; Corridor Aide 1; Library Aide 2.

CALUNEO, LEONARD—Home Room Basketball 1; Science Club 1.

CAMARATA, MARTIN—Reserve Baseball 1; Varsity Baseball 1, 2, 3, 4; Varsity Football 1, 2, 3, 4; Reserve Basketball 1; Varsity Basketball 1, 3, 4; Executive Council 4; Hi-Y 1.

CANTISANO, RALPH FRANK—Junto 1, 2; Intra-Mural Basketball 1, 2.

CARLIVATI, RONALD—Basketball 2, 3.

CARLSON, RUTH P.—Co-operative 4.

CAVALLARO, ANGELINE—Leaders 1; Junto 2; Varsity Club 2, 3; Co-operative 4.

CHARLES, ANGELO MICHAEL—Baseball 1, 2, 3, 4; Junto 3.

CHERKASKY, BEVERLY—Co-operative 4; Office Practice 4; Guide 3.
Swimming 1; Guide 4; Corridor Aide 1,

CHURCH, DOROTHY MAE—Choir 1; 2; Switchboard Operator 4; Swimming 1; Guide 4; Corridor Aide 1, 2.

CIMINO, EUGENE—Latin Honor Society 2, 3, 4; Student Association 4 President; Executive Council 4; Junto 4; National Honor Society 3, 4; Sophomore Council 2; Senior Play 4; Delta Phi Hi-Y 3, 4.

COHEN, REEVA—Leaders 1; Volleyball 1; Basketball 3; Co-operative 4.

COHEN, SIDNEY—Choir 1, Swimming 2.

COHN, SANFORD GARY—Corridor Aide 1; Track 1; Tumbling 1; Greenhouse Club 1; Intra-Mural Soccer 1; Junto 2, 4; Runner 3.

COLONNA, ALAN PETER — Centurion Hi-Y 2, 3, 4; Soccer Team 3, 4; Inter-High Band 1, 2, 3, 4; Intra-Mural Basketball 3, 4; Band 1, 2, 3; Orchestra 3.

COMISAR, BERNARD—Junto 1, 2, 3; Junior Council 3; Senior Council 4; President Sophomore Class 2; Reserve Basketball; Reserve Football 1; Senior Play 4; Senior Class Social Chairman.

COMISAR, H. PAUL—Swimming Team 1, 2, 3, 4; Senior Band and Orchestra 1, 2, 3, 4; Inter-High Band 1, 2, 3; Junto 1; Junior Play 3; Senior Play 4; Social Science Forum 2, 4; Publicity Manager Football Team 3, 4; Publicity Manager Basketball Team 3, 4; Cross Country 1; Courant Reporter 4; Property Committee Senior Play 4.

CONOSCENTI, FRANCES—Choir 1, 2, 3, 4; Inter-High Choir 2, 3; Italian Honor Society 2, 3, 4; Spanish Honor Society 1; United Nations Club 2; Junto 1.

CORDARO, ANGELO—Co-operative 4.

CORDARO, RALPH—Co-operative 4.

CORNING, WILLIAM C.—Track 1, 2, 3, 4; Cross-Country 1, 2, 3, 4; Basketball Manager 3; Senior Council 4; Intra-Mural Basketball 3, 4; Delta Phi Hi-Y 3, 4 President.

CRAVOTTA, VINCENT—Band 1, 2, 3, 4; Orchestra 2, 3, 4; Wrestling 2, 3; Intra-Mural Basketball 2, 3.

CRIPPS, MARGARET PATRICIA—Bowling 3, 4; Commercial Honor Society 3, 4; Girls Swiming Team 3.

CURRY, PATRICIA—Corridor Aide 3.

CYMBALISTA, OXANA—German Honor Society 3; Girls' Volleyball 3.

CZYZEWSKI, WALTER T.—Band 1, 2; Choir 1; Craft Guild 1, 2, 3, 4.

DAVIS, IRWIN—Track 1, 2; Corridor Aide 1, 2; Service Club 1.

DA VOLA, ANNE M.—Junto 3, 4; Courant Circulation 2, 3; Senior Choir 2, 3, 4; Courant Advertising Staff 3; Senior Play, Make Up and Costume.

DEAN, MELVIN—Cross Country 3; Track 3; Wrestling 3; Craft Guild 4.

DE MAIO, ANTOINETTE—Baseball 1, 2; Choir 4; Corridor Aide 3, 4.

DIMAGGIO, GLORIA LORRETTA—Choir 1, 2; Italian Honor Society 2, 3; Corridor Aide 1; United Nations Club 1; Madrigal Club 2.

DI NOLFO, JAMES—Wrestling 1; Home Room Baseball 1.

DOESCHER, ELEANORE—Bookstore 4.

DONATELLI, OLGA ROSE—Leaders 1, 2; Bowling 2; Drum Majorette 1, 2, 3; Nu Delta Phi Tri-Y 3, 4 President; Italian Honor Society 2, 3, 4 Program Chairman; Spanish Honor Society 4; Junto 1, 2, 3, 4; Executive Council 3, 4; Cheerleader 3, 4; Senior Class Social Chairman 4; Senior Council 4; Varsity Club 3; Life Saving 2; Guide 4; Switchboard Operator 4; Junior Day Play 3.

DUCKMAN, GARY L.—Senior Orchestra 1; Senior Band 1, 2; Courant Reporter 3, 4; Social Science Forum 3, 4; Senior Council 4; Intra-Mural Baseball 1.

DUELL, RONALD—Choir 1; Wrestling 1; Intra-Mural Basketball 1, 2; Junto 2, 3.

DYER, BETTY ANN—French Club 3, 4; Key Art Staff 4; Library Aide 1; Craft Guild 3; Varsity Club 3; Tri-Y 2, 3.

ELKIN, F. ROSS—Latin Honor Society 2, 3, 4; Basketball 3; Varsity Basketball 4; Junto 4.

EPSTEIN, ESTHER—Latin Honor Society 3, 4; Junto 3; Senior Council 4.

ESSMAN, LOUIS—National Honor Society 3; Latin Honor Society 2, 3; Business Staff 3; Courant Reporter 2, 3; Courant Circulation 1, 2, 3.

FARASH, SANDRA—Junto 2, 3; Spanish Honor Society 2, 3, 4; Guide 4; Choir 1; Social Science Forum 3, 4; Courant Circulation 2, 3, 4;Courant Typist 4; Courant Reporter 2, 3.

FARO, JOHN—Intra-Mural Basketball 1, 2; Intra-Mural Baseball 1; Choir 2, 3, 4; Madrigal Club 3, 4; Sigma Beta Hi-Y 2, 3.

FARRANT, JOAN—Band, 1, 2, 3, 4; Social Science Forum 4; Tri-Y 3, 4; Spanish Honor Society 4.

FARRELL, PATRICIA—Choir 3, 4; Cheerleader 4; Bowling 3.

FEDERICI, JAMES—Junto 1, 2; Latin Honor Society 2, 3, 4.

FELD, MARILYN—Junior Choir 1, 2; Girls' Bowling 1, 2· Social Science Forum 3, 4; Commercial Honor Society 3, 4; Courant Circulation Staff 3; Courant Cashier 4; Guide 3; Junior Council 3; Co-operative 4.

FERRIS, KATHERINE—Cooperative 4.

FINA, JOSEPH—Football 4; Intramural Football 4.

FITZGERALD, ANNE—National Honor Society 3, 4; Latin Honor Society 4; French Club 2, 3, 4; Junto 4; Senior Council; Courant Reporter 3; Courant Advertising 3, 4; Social Science Forum 4.

FORTE, MARY—Co-operative 4; Office Practice 4.

FRANCO, PHILIP — Sigma Beta Hi-Y 3, 4; Craft Guild 4; Senior Council 4; Junto 2, 3, 4; Intra-Mural Basketball 1, 2, 3, 4.

FRASCH, ROBERT W.—Choir 1, 2, 3, 4; Inter-High Choir 3, 4; German Honor Society 3; Key Circulation Staff 4; Inter-Junior Choir 1.

FRIEL, DOROTHY—Guide 1, 3, 4; Flag Corps 2, 3, 4; Commercial Honor Society 3, 4; Tri-Y 2, 3, 4.

GAROFOLO, ANGELO A. — Junto 1; Intra-Mural Basketball 1, 2; Intra-Mural Baseball 1, 2; Reserve Basketball 2, 3; Varsity Soccer 1, 2, 3; Alpha Phi Kappa 2; Track 1.

GEIST, AUDREY JANICE—Bowling 1; Junto 1; Flag Corps 3, 4; Junior Council; Junior Class Social Chairman; Senior Council; Leaders 1; Tri-Y 2, 3, 4.

GENOVESE, SANDY—Swimming 1, 2, 3; Biology Club 1; Baseball Reserve 2.

GENTILUCCI, EMMETT A.—Alpha Phi Kappa 2; Junior Orchestra 2; Corridor Aide 2.

GERBER, MURRAY — Junto 3; Intra-Mural Basketball 2, 3, 4; Baseball 1, 2; Executive Council 4.

GERRING, SANDRA—Latin Honor Society 4; Spanish Honor Society 2, 3, 4; Leaders 1; Key Individual Photography Staff and Circulation 4; National Honor Society 4.

GESSIN, ROBERTA ROSE — Corridor Aide 1, Greenhouse 1; Bookstore 3, 4; Commercial Honor Society 4; Craft Guild 2, 3; Varsity Club.

GETTNER, MARVIN — Spanish Honor Society 2, 3, 4; Social Science Forum 3, 4.

GOLD, ALAN—Latin Honor Society 2, 3, 4; Corridor Aide 2.

GOLDSTEIN, EDNA LILLIAN—Volleyball 1; Leaders 1; Corridor Aide 1; Junto 3; Courant Circulation 3, 4; Senior Council; Guide 4; Key Advertising and Circulation 4.

GOLDSTEIN, WILLIAM — Spanish Honor Society 1, 2, 3, 4; Social Science Forum 3; Courant Circulation 4; Key Group Arrangers 4; Bookstore 2, 3; Lunchroom Cashier 4; Junto 1, 2, 3, 4; Sophomore and Junior Council; Varsity Basketball 3, 4; Reserve Basketball 1, 2; Varsity Football 4; Intra-Mural Baseball and Soccer 1; Intra-Mural Basketball 2, 3; Band and Orchestra 1, 2, 3, 4; Inter-High Band and Orchestra 2.

GREENBERG, SHERAL—Nurse's Aide 3.

GRENCI, ALFRED—Italian Honor Society 3, 4; Choir 2.

GROSSMAN, LOUIS—Junto 1, 3, 4; Executive Council 1, 4; Student Association Vice-President 2; Junior Class President; Junior Play; Senior Prophecy; Reserve Baseball 2; Senior Council; Intra-Mural Basketball 2.

GULDENSCHUH, CONSTANCE—Tri-Y 4; Guide 4; Basketball 4.

GUTTENBERG, IRVING—Track 1; Cross Country 1, 2; Tennis 3, 4; Courant Sports Editor 4; Key Editorial Staff 4; Latin Honor Society 2, 3, 4; Social Science Forum Vice-President 4; National Honor Society President 4; Voice of Democracy 3; Assistant Standard Bearer 4.

GUTZMER, GORDON—Badminton 1, 2, 3, 4; Baseball 2; Intra-Mural Basketball 1, 2, 3; Alpha Psi Hi-Y 1, 2, 3; Corridor Aide 2.

HATHORN, MARCIA—Corridor Aide 1; Junto 1, 3; Latin Honor Society 2, 3, 4; Social Science Forum 4; Courant Typist 4; Tri-Y 2, 3, 4.

HENDRIKX, NANCY—Latin Honor Society 3, 4; Courant Typist 4; Tri-Y 2, 3, 4; Corridor Aide 1; Varsity Club 3.

HODGETTS, PATRICIA—Sports 4.

HOLLAND, BETTY ANN—Choir 1, 2; Varsity Club 3; Junto 3; Tri-Y 2, 3; Co-operative 4.

HOPF, ARLENE L.—Corridor Aide 1.

INGRO, ANTHONY P.—Hi-Y 1; Intra-Mural Ball 4.

INGUAGGIATO, ARTHUR R.—Senior Council 4; Hi-Y 2, 3; Junto 1, 2.

ISAACSON, RITA—Choir 1; Courant Circulation 1, 2; Social Science Forum 2; Commercial Honor Society President 3, 4; Co-operative 4.

ISSELHARD, DIANE—Bowling 1.

JACOBS, ALAN D.—Soccer 2; Track 3, 4; Cross-Country 4; Band 1, 2, 3, 4; Intra-Mural Basketball 4; Delta Phi Hi-Y 2, 3, 4 Vice-President, Chaplain; Latin Honor Society 2, 3, 4; National Honor Society 3, 4.

JONES, JAMES—Co-operative 4.

KAISER, JANICE LORRAINE—Choir 1; Secretary Craft Guild 4.

KASBOHM, AUDREY RUTH—Library Aide 1; Tennis 3; Co-operative 4; Varsity Club 3; Key Cashier 4.

KESSLER, JOAN M.—Commercial Honor Society 4; Spanish Honor Society 1, 2, 3, 4; Key Circulation Staff 4; Tri-Y 2, 3, 4; Girls Athletic Council 1; National Honor Society 4.

KEYS, CHARLES—Key Advertising Staff 4; Delta Phi Hi-Y 2, 3, 4; Junto 1, 4; Corridor Aide 3.

KERBER, MARILYN—Girls' Athletic Council 3, 4; Girls' Basketball 2, 3, 4; Volleyball 1, 2, 3, 4;Badminton 3, 4; Leaders 2, 3, 4; Varsity Club 3, Girls' Baseball 3, 4; Senior Play 4; Tri-Y 2, 3, 4 Treasurer; Junto 1; Senior Choir 2, 3, 4; Corridor Aide 1.

KIEFER, GEORGE—Delta Phi Hi-Y 4.

KIEFER, RENE—Corridor Aide.

KILBOURN, KAROL L.—Bowling 2, 3.

KINGSLAND, DAVID—Football 2, 3, 4; Wrestling 2, 3, 4; Track 2, 3, 4; Swimming 1; Junior Council 3; Senior Council 4; Junior Class Social Chairman 3; National Honor Society 3, 4; Latin Honor Society 3, 4; Sigma Beta Hi-Y 1, 2; Junto 1; Band 1, 2.

KOFFMAN, CELIA—Leaders 1; Choir 1; Junto 3; Bowling 2; Tennis 2.

KOLACKI, HELEN M.—Swimming 1, 2, 3; Corridor Aide 1.

KOSLOWSKI, DONALD—Varsity Football 2, 3, 4.

KOSLOWSKI, JOHN—Football 1, 2, 3, 4; Basketball 3, 4; Reserve Basketball 1, 2; Track 3.

KRANZ. ELFRIEDE—Choir 1, 2; German Honor Society 3, 4 Secretary; Junto 3, 4; Badminton 4.

LA CAPRUCCIA, EUGENE—Intra-Mural Basketball 2, 3, 4; Soccer 2, 3, 4; Cheerleader 3; Track 2; Alpha Phi Kappa 3; Tumbling 2; Wrestling 3.

LA MENDOLA, PATRICK JAMES—Intra-Mural Basketball 1, 3; Football 1, 3; Soccer 1, 2; Corridor Aide 1; Junto 1, 2; Wrestling 2; Alpha Phi Kappa 2, 3.

LANG, BARBARA—Swimming; Bowling; Tri-Y 3, 4.

LANG, RICHARD—Junto 1, 2, 4; Wrestling Team 1; Delta Phi Hi-Y 4; Latin Honor Society 2, 3, 4; Vice-President Student Association 3; Executive Council 4.

LAUGHTON, ELAINE—Junior Orchestra 1; Choir 1, 2, 4; Senior Orchestra 2, 3, 4; Guide 4; Corridor Aide 1; Social Science Forum 4.

LAVNER, RONA L.—Latin Honor Society 3, 4; Switchboard 4; Guide 4.

LA WANDT, BARBARA—Leaders 2, 3, 4; Basketball 1, 2, 3, 4; Baseball 3, 4; Girls Athletic Council 3, 4; Badminton 4.

LEONE, CHARLES—National Honor Society Vice-President 3, 4; Latin Honor Society President 2, 3, 4; Social Science Forum 3, 4; Junto 1, 2, 3, 4; Senior Council 4; Delta Phi Hi-Y Secretary, Treasurer 2, 3, 4; Courant Reporter 4; Key Staff 3; Senior Last Will and Testament Chairman

LEONE, FRED—Intra-Mural Basketball 1, 2; Intra-Mural Baseball 1, 2; Soccer 2; Alphi Phi Kappa 3; Junto.

LEVIN, MYRNA—Library Aide 3; Choir 1; Varsity Club 3.

LEVINSON, RONALD—Courant Reporter 4; Spanish Honor Society 2, 3, 4; Corridor Aide 1; Intra-Mural Baseball 1; Social Science Forum 4.

LEVY, GLADYS—Latin Honor Society 2, 3, 4; National Honor Society 3, 4; Junto 1, 2: Executive Council 1; Senior Orchestra Concert Mistress 1, 2, 3, 4; Inter-High Orchestra Concert Mistress 1, 2, 3, 4; Senior Council 4; Sophomore Council 2.

LEWANDOWSKI, JOAN—Junto 1; Leaders 1, 2.

LINGG, KATHRYN—Water Ballet 1; Bookstore 3, 4; Tri-Y 2, 3, 4; Junior Council 3.

LIPARI, ANTHONY SAMUEL—Key 4; Orchestra 3, 4; Band 1, 2, 3, 4.

LOCE, ANGELA M.—Corridor Aide 1; Bowling 1.

LOFTON, GRACE—Varsity Club 3.

LOTTO, MARLENE—Italian Honor Society 2, 3; Courant Advertising Manager 3; Courant Business Manager 4; Key Advertising Manager 4; Varsity Club 3.

LUCHTERHAND, ROBERT—Tumbling 1, 2, 3, 4.

LUCIANO, FRANCES R.—Choir 1, 2, 3, 4.

MAAS, RANDALL—Corridor Aide 1, 2; Centurion Hi-Y 3, 4; Sophomore Class Vice President 2; Junior Council 3; Junto.

MACALUSO, ETHEL JANE—Choir 1, 2, 3; Senior Council 4; Junto 1, 2, 3, 4; Corridor Aide 1; Bowling 1; Nu Delta Phi Tri-Y 2, 3, 4 President, Sergeant at arms; Craft Guild 3, 4; Italian Honor Society 3, 4; Key Art Staff 4; Varsity Club 3; Key Typist 4; Junior Day Play 3; Last Will and Testament 4.

MACK, BEVERLY—Circulation Staff 2, 3, 4; Junto 2, 3; Guide 4; Key Circulation 4; Junior Council 3.

MAHLE, DONNA J.—Baseball 1, 2; Basketball 1, 2; Swimming 1, 2; Life Saving 2.

MALONE, VIRGINIA JUNE—Senior Orchestra 1, 2, 3; Advertising Staff Courant 3; Girls' Leaders 3; Commercial Honor Society 3; Corridor Aide 1; Inter-High Orchestra 2, 3; Volleyball 3; Badminton 3.

MARINO, HARRY JR.—Wrestling 1; Corridor Aide 2.

MARKUS, SUE—Junto 1; Latin Honor Society 3, 4 Treasurer; Social Science Forum 1, 2, 3, 4; Sophomore Class Secretary; Senior Council 4; Courant Reporter 1, 2, 3, 4; Courant Circulation 1, 2, 3, 4; Courant Cashier 4; Courant Exchange Editor 4; Senior Play 4; Switchboard 4.

MARRAPESE, DONALD—Wrestling Team 1, 2, 3, 4; Junto 2; Executive Council 2; Senior Choir 2, 3, 4; Madrigal Club 4; Courant Reporter 1.

MARSHALL, MARIE—Library Aide 4.

MARTENS, JUNE LORRAINE—Choir 1, 2, 3, 4; Inter-High Choir 2, 3, 4; Madrigal Club 2, 3, 4; Junto 2; Tri-Y 2, 3.

MARTIN, EDWARD—Junto 1, 2, 3; Visual Aide 1; Stage Crew 2, 3, 4.

MARTYNIAK, ANN DOROTHY—Water Ballet 2, 3; Swimming 2, 3, 4; Tennis 2, 3; Bowling 2, 3, 4; Senior Council 4; German Honor Society 2, 3, 4.

MARUKO, CHARLES—Track 2.

MAJEWSKI, DOROTHY JOAN—Librar Aide 1; Varsity Club 3; French Club 2, 3

MATEER, JOSEPH—Tumbling 1; Wrestling 2, 3, 4; Soccer 3, 4.

MATEER, ROSE MARIE—Bowling 1; Leaders 1, 2; Senior Tri-Y 4.

MAZZEO, PAULINE—Junto 1, 2, 3, 4; Choir 1; French Club 1, 2, 3 Social Chairman; Senior Play.

McKAY, LORRAINE E.—Commercial Honor Society 4; Tri-Y 3, 4; Sophomore Class Vice-President; Junior Council.

MEISELMAN, HERBERT—Track 1; Reserve Basketball 2; Social Science Forum 3, 4; Key Circulation 4.

MESSINA, JOAN B.—Bowling 1, 2, 3; Swimming 1, 2; Junto 1, 2, 3; Italian Honor Society 3, 4; Co-operative 4; Guide 1, 3.

MEYER, ROCHELLE ANN—Junto 1, 2; Choir 1, 2, 3; Spanish Honor Society; Courant Circulation 3; Social Science Forum 2.

MILITELLO, NANCY ANN—Senior Council 4; Junto 2, 3, 4; Tri-Y 3, 4; Varsity Club 3; Corridor Aide 1; Craft Guild 4; Bowling 2.

MILLER, BARBARA A.—Leaders 1, 2; Craft Guild 2; Co-operative 4.

MILLER, ELAINE L.—Senior Play Ticket Committee; Junior Council 3; Senior Council 4; Junto 1, 2; Courant Circulation 2, 3; Key Circuiation 4; Guide 4; Corridor Aide 2.

MILLER, JAMES—Key Circulation; Key Art Staff.

MILLS, WILLIAM—Junto 1.

MONACHINO, ROSE MARY—Bowling 1; Junto 3; Co-operative 4; Nu Delta Phi 4; Choir 1, 2, 3, 4.

MONTESANO, LYDIA—Girls Athletic Council 1, 2, 3, 4; Leaders 1, 2, 3; Volleyball 2, 3; Water Ballet 2, 3; Bookstore 1, 2, 3, 4; Badminton 3; Tennis 2, 3; Choir 2.

MORDENGA, PHILIP—Football 1, 2, 3; Baseball 1, 2, 3; Reserve Basketball 2, 3; Senior Class President 4; Track 1; Tumbling 1.

MOROCCO, RICHARD—Reserve Baseball 2; Intra-Mural Basketball 2; Intra-Mural Baseball 1, 2.

MUELLER, MARJORIE—Tri-Y 2, 3, 4.

MULHOLLAND, JOHN RICHARD—Key Editorial Staff 4; Centurions Hi-Y 1, 2, 3, 4 (President 3); Junior Council 3; Senior Council 4; Track 1; Cross-Country 1; Junto 3; Intra-Mural Basketball 1, 2, 3, 4; Band 1, 2, 3; Spanish Honor Society 3, 4; Courant Reporter 3, 4; Social Science Forum 4; Junior Class Publicity Committee 3; National Honor Society 4.

MUSTACA, IONA—Latin Honor Society 2; Junto 1, 3, 4; Varsity Club 3, 4; Courant Typist 4; Key Photography Staff 4.

NAUSOKAS, ANDRIUS A.—Soccer 4.

NAVARRA, MARY K.—Basketball 3, 4; Tri-Y 4.

NEERBASCH, AUDREY JUNE—National Honor Society 3, 4 Social Chairman; Latin Honor Society 2, 3, 4 President; Commercial Honor Society 4 Vice President; Social Science Forum 4 Secretary; Senior Council 4; Senior Band 3, 4; Senior Orchestra 4; Inter-High Orchestra 4; Sophomore Council 2; Library Aide 1, 3; Junto 1, 2, 3.

NEUBERT, GEORGE—German Honor Society 2, 3, 4 President 3; Junto 1; Football Manager 4; Wrestling 4; Orchestra 1.

O'SULLIVAN, GERTRUDE—Swimming 2, 3; Library Aide 4.

OSTROFF, RITA RUTH—Choir 1, 2, 3, 4; Courant Circulation 3; Swimming 1, 2, 3; Basketball 3.

OTT, MELVIN—Cross Country 1, Track 1; Choir 1; Wrestling 3, 4.

PARRISH, CHARLES ARTHUR—Corridor Aide 1; Craft Guild 4; Runner 3, 4.

PASSALOQUE, ANTHONY ROBERT JR.—Intra-Mural Basketball 1, 2, 3, 4; Intra-Mural Soccer 1, 2; Intra-Mural Baseball 1, 2; Junto 1, 2; Corridor Aide 1; Choir 1.

PASSAR, SAUNDRA—Latin Honor Society 2, 3, 4; French Club 2, 3, 4; Social Science Forum 2, 3, 4; Courant Reporter 3, 4; Courant Art Staff 3; Choir 1; Key Editorial Staff 4; Key Art Staff 4; National Honor Society 3, 4; Runner 4; Custodian of the Flag 4.

PERKINS, ROBERT—Basketball 2; Choir 1; Key Staff 4; Hi-Y 2; Intra-Mural Baseball 2.

PERTICONE, JOHN—Baseball 1, 2, 3; Intra-Mural Basketball 1.

PETERSON, RONALD—National Honor Society 3, 4; Latin Honor Society 2, 3, 4; German Honor Society 4; Junior Class Vice-President 3; Key Editorial Staff 4; Courant Business Staff 4; Band and Orchestra 1, 2, 3, 4; Inter-High Band and Orchestra 1, 2, 3, 4; Tennis Team 2, 3, 4; Intra-Mural Basketball 1, 3, 4.

PHETERSON, IRENE NORA—Choir 1; Spanish Honor Society 1, 2, 3, 4; Corridor Aide 2; Guide 1; Circulation 3, 4; Bowling 2.

PIERSON, AUDREY LEE—Spanish Honor Society 2, 3, 4; Social Science Forum 3, 4; Key Circulation 4; Courant Circulation 1, 2, 3, 4; Courant Cashier 3, 4; Guide 4; Choir 1.

PIPITONE, SAM—Reserve Basketball 3; Junto 2, 3; Key Art Staff 4.

PIRRELLO, VELMA ANN—Corridor Aide 1; Co-operative 4.

PLACEK, JANE THERESA—Junto 1; Senior Council 4; Varsity Club 2; Tri-Y 2; Leaders 1.

PLATI, VICTOR—Band 1, 2, 3, 4; Orchestra 4; Inter-High Band 2, 3, 4; Intra-Mural Basketball 1, 3; Intra-Mural Baseball 2; Junto 1, 2, 3, 4.

PLEHN, ROLAND—Inter-Junior Choir 1; Inter-High Choir 2; Choir 1,3.

PODSIADLY, ARTHUR JOSEPH—Junto 1, 2, 3; Intra-Mural Basketball 1, 2.

POHORECKYJ, ALEXANDRA—Italian Honor Society 4; German Honor Society 4.

POLIZZI, LOUIS M.—Choir 4; Intra-Mural Basketball 1, 2.

POLVINO, RICHARD—Band and Orchestra 1, 2, 3; Inter-High Band and Orchestra 1, 2, 3.

POPPICK, ROCHELLE—Junto 1, 2; Social Science Forum 2, 3, 4; Courant Circulation Staff 2, 3, 4; Key Circulation 4.

PORZELT, MARIE ANN—Choir 2; Madrigal Club 2.

POTTER, CARLOTTA—Senior Orchestra 1, 2; Senior Band 1; Latin Honor Society 2, 3, 4; National Honor Society 3, 4; Junto 2.

PREVOST, DONALD—Soccer 3, 4; Latin Honor Society 2, 3, 4; German Honor Society 4; Intra-Mural Basketball 1, 2, 3, 4; Senior Play 4; Centurion's Hi-Y 2, 3, 4.

PSAILA, BART R.—Alpha Hi-Y 1, 2; Centurions Hi-Y 3, 4 President; Bowling Team 1, 2, 4; Reserve Basketball 1, 2.

PUSKAS, ROBERT—Traffic Squad 2, 3 Captain.

RAPP, ELAINE C.—Tri-Y 3, 4; Co-operative 4.

RECCHIA, JOHN—Wrestling 1; Junto 3, 4.

REISIG, JOYCE MARIE—Choir 1, 3, 4; Tnnis 2; Varsity Club 3, 4; Flag Corps 3, 4.

RINERE, BARBARA J.—Leaders 2.

RINERE, FRANK J.—Band 1, 2, 3, 4; Orchestra 4; Inter-High Band 2, 3, 4; United Nations Club 2; Alpha Psi Hi-Y 2, 3, 4.

ROBERTO, EDWARD—Band 1, 2, 3, 4; Orchestra 4.

ROGERS, CHARLES—Football 4; Basketball 2, 3; Baseball 2.

ROGERS, JAMES—Football 2; Baseball 1; Basketball 1, 2, 3.

ROHNKE, GEORGE PHILIP—Craft Guild 2; Swimming 1, 2; Soccer 1.

ROMANO, DOLORES—Choir 2, 3; Majorettes 3; Sophomore Council 2; Co-operative 4.

ROMANO, JOHN—Stage Crew 2; Football 1, 2, 3, 4; Hi-Y 1, 2; Reserve Basketball 1; Basketball 2, 3, 4; Gamma Phi 2.

ROMANO, THOMAS—Intra-Mural Basketball 2, 3; Swimming 3, 4; Wrestling 3.

ROSENBERG, JOAN—Library Aide 1, 2, 3; Hygiene Secretary 3; Co-operative 4.

ROSENBLOOM, HAROLD—Intra-Mural Basketball 1; Junto 2; Latin Honor Society 2, 3, 4; Craft Guild 3, 4.

ROSENTHAD, SALLY—Junto 1, 2.

RUSSOTTI, MICHAEL R.—Swimming 3, 4; Courant 2, 3, 4; Intra-Mural Basketball 2, 3; Football 2.

RYSKOWSKI, GENEVIEVE—Leader 3; Library Aide 4; Baseball 3; Volleyball 4. Inter-High Choir 1, 2, 3; Choir 1, 3; Or-

ST. GEORGE, ROSE MARIE—Junto 3; Inter-High Choir 1, 2, 3; Orchestra 1, 2, 3, 4; Tri-Y 3, 4 Sergeant-at-arms; Volleyball 4; Swimming 4.

SALERNO, MARJORIE ANN—Commercial Honor Society 4; Tri-Y 3, 4 Secretary; Italian Honor Society 3, 4; Latin Honor Society 2, 3, 4; Junto 1; Inter Junior Choir 1; Inter-High Choir 2. 3; Choir 1, 2, 3; Junior Day Play.

SANDERS, BARRY—Corridor Aide 1, 2; Projectionist 2; Football Manager 2; Junto 1; Runner 3, 4; Social Science Forum 2; Varsity Club 3; Hi-Y 2, 3, 4.

SAPERSTONE, GLORIA—Choir 1, 2, 3, 4; Inter-High Choir 2, 3, 4; Social Science 2, 3, 4; Courant Reporter 1, 2, 3; Courant Circulation 1, 2, 3; Courant Cashier 4; Key Circulation Staff; Key Photography Staff 4; Sophomore Class Treasurer; Junto 2; Latin Honor Society 2, 3, 4; French Honor Society 3, 4; Guide Service 4.

SATURNO, WILLIAM H.—Craft Guild 2, 3, 4 President; Italian Honor Society 2, 3, 4, Social Chairman 3, Publicity Chairman 4.

SCANLAN, PATRICIA J.—Junto 1; Senior Choir 2, 3; Co-operative 4.

SCHEITHEIR, RUDOLPH O.—Co-operative 4.

SCHER, ROBERT—Latin Honor Society 2, 3; Social Science Forum 1, 2, 3; National Honor Society 3; News Editor Courant 3; German Honor Society 3; Courant Reporter 1, 2, 3.

SCHUE, MARIAN JANE—Basketball 1, 2, 3, 4; Baseball 2, 3, 4; Tri-Y 4; Swimming 3; Volleyball 1, 2.

SCHULTZ, MORTON—Co-operative 4.

SCHWARTZ, MORTON RAYMOND—Library Aide 1, 2, 3, 4; Commercial Honor Society 4.

SCHWEHM, DANIEL—Football 2, 3, 4; Junto 1; Senior Council 4.

SCIARABBA, FRANK—Swimming 1, 2; Tumbling 1; Intra-Mural Basketball 2; Junior Choir 1.

SCIARABBA, THOMAS J.—Reserve Basketball 1, 2, 3; Football 4; Baseball 1, 2, 3, 4; Intra-Mural Basketball 4.

SCOUTEN, GLADYS—Library Aide 1; Courant Typist 2; Junior Water Ballet 1; Tennis 4; Craft Guild 4; Varsity Club 3.

SELDOW, ARLENE H.—Courant Reporter 2, 3, 4; Courant Circulation Secretary 3; Courant Circulation Manager 4; Social Science Forum 2, 3, 4; A Cappella Choir 2, 3; Junior Day; Senior Play; French Honor Society 3.

SELG. BARBARA ANN—Leaders 1, 2; Choir 1; Varsity Club 3; Bowling 2.

SELKE, HELEN KATHLEEN—Corridor Aide 1; Bowling 1, 2; Commercial Honor Society 3, 4; Courant Cashier 4; Co-operative 4.

SHAPIRO, PHYLLIS—Courant Circulation Staff 1, 2, 3, 4; Choir 1, 2; Social Science Forum 1, 2, 3, 4; Guide 2, 3, 4.

SHAPIRO, SANFORD—Basketball 2, 3, 4; Latin Honor Society 3, 4; Social Science Forum 1, 2, 3, 4; Courant 1, 2.

SHELP, WILLIAM F.—Senior Orchestra 1, 2, 3, 4; Junto 1, 3; United Nations 1; Sophomore Council; Senior Council; Cheer Leader 3; Varsity Club 2, 3; Senior Play Ticket Committee; Alpha Psi Hi-Y 1, 2.

SHIBLEY, DOROTHY—Leaders 1, 2, 3, 4; Basketball 3, 4; Swimming 1; Badminton 3; Girl's Athletic Club 3, 4; Baseball 3.

SHULMAN, LEONARD S.—Soccer Team 3, 4; Junto 3.

SILVER, HELENE BETTY—Spanish Honor Society 4.

SILVIERI, JERRY—Gamma Phi Hi-Y 1, 2; Intra-Mural Basketball 1, 2, 3, 4.

SILVERSTEIN, SHELDON—Reserve Basketball 2, 3; Reserve Baseball 2; Varsity Baseball 3, 4; Intra-Mural Basketball 1, 2.

SIMON, SANDRA—Junto 1; Junior Choir 1; Water Ballet 2; Senior Choir 2, 3,4; Spanish Honor Society 4; Key Circulation Staff 4.

SIMONS, RONALD C.—Courant 1, 2, 3, 4 (Feature Editor 3, 4; Key Editorial Staff 4; Social Science Forum 1, 2, 3, Progressive Chairman 4; Debating Team 3, 4; Latin Honor Society 2, 3, 4 Progressive Chairman 3; National Honor Society 3, 4; Junior Orchestra 1; Choir 1, 2, 3; Inter-High Choir 1, 2, 3 Executive Secretary 3; Junto 1, 3, 4; Junior Council.

SIMPSON, CAROL F.—Choir 1; Junto 1; Varsity Club 3; Co-operative 4; Key Typist 4.

SMITH, MATTIE BELLE—Library Aide 1, 2; Senior Choir 3, 4; Spanish Honor Society 3, 4; Junto 1, 2; Varsity Club 2, 3; Leader 1, 2.

SMYTHE, JOAN—Choir 1, 2; Library Aide.

SNELL, RICHARD D.—Madrigal Club 3, 4; Senior Choir 4; Choir 1, 2, 3, 4.

SNYDER, BETTY JOANN—Junto 2, 3; Junior Council; Social Science Forum 3, 4; Guide 3, 4; Key Circulation Manager 4; Courant Circulation 3, 4.

SOLKOFF, SYLVIA—Courant Circulation 1, 2, 3, 4; Social Science Forum 2, 3, 4; Courant Reporter 4; Key Advertising Staff 4; Publicity Chairman of Key 4; Junior Choir 2.

SORTINO, NICK—Football 1, 2, 3, 4; Basketball 1, 2, 3, 4; Baseball 1, 2, 3, 4; Italian Honor Society 4.

SPINDLER, JOAN—Guide 1, 3, 4; Flag Corps 1, 2, 3, 4 Captain; Senior Council 4; Tri-Y 2, 3, 4.

SPOTO, GERALDINE—Latin Honor Society 2, 3, 4; Senior Choir 2, 3, 4; Madrigal Club 3; Junto 2, 4.

STACCO, JAMES—Senior Band 1, 2, 3, 4; Senior Orchestra 3, 4; Inter-High Band 1, 2, 3, 4; Inter-High Orchestra 3, 4; Reserve Basketball 2; Intra-Mural Basketball 3.

STATHIS, GEORGE—Courant Photography Staff 4; Key Photography Staff 4; Hobby Club 4.

STELNYK, THOR—Soccer 3; Football 4; Wrestling 4.

STENGLEIN, JANICE—Library Aide; Cooperative 4.

STENGLEIN, JOYCE L.—Library Aide; Cooperative 4.

STONE, SHIRLEY V.—Leader 1, 2; Water Ballet 1, 2, 3; Library Aide 1; Junior Council 3; Spanish Honor Society 4; Junto 2, 3, 4; Tri-Y 2, 3, 4.

STONEWALL, CAROL—Cooperative 4.

SUDORE, JOSEPH—Corridor Aide 1; Runner 3, 4; Homeroom Basketball; Homeroom Soccer; Alpha Phi Kappa.

SUGARMAN, THELMA—Junto 3; Swimming 1; Senior Council; Library Aide 1, 4; Courant Reporter 4; Courant Circulation 4.

SWARTZ, MARCIA—Junior Council 3; Junior Choir 1; Swimming 2, 3; Basketball 1; Cooperative 4.

SWIFT, CHARLES—Track 3, 4; Cross Country 3, 4; Varisty Club 3; Spanish Honor Society 1, 2, 3, 4; Centurions Hi-Y 3, 4; Junior Council 3.

TAMBE, RICHARD SAMUEL—Junto 4; Executive Council 4; Craft Guild 4.

TEIKE, WALTER—Football 1, 2, 3, 4; Baseball Manager 1, 2, 3, 4; Senior Play Wrestling 3, 4.

TEJW, DOROTHY ANN—Latin Honor Society 2, 3; Secretary 4; French Honor Society 3 Treasurer; National Honor Society 3, 4; Social Science Forum 1, 2, 3 Secretary, 4; Courant Reporter 1, 2, 3; Courant Circulation 1, 2, 3, 4 Manager; Assistant News Editor 3; Junior Red Cross Class Representative 3, 4; Rochester Junior Red Cross Inter-High Council Chairman 4; Sophomore Social Chairman; Sophomore Council; Junior Day Dance Director; Guide 4; Switchboard 4; Individual Photography and Circulation Key Staff 4.

TETTELBACH, DONALD—Swimming 1, Centurions Hi-Y 1; Intra-Mural Basket- 2; Track 3, 4; Cross Country 4; Junto 3; ball 4; Delta Phi Hi-Y 1, 2, 3, 4 President.

THITCHENER, JACQUELINE MAE—Corridor Aide 1; Swimming 1; Bowling 1, 2; Junto 1, 3, 4; Switchboard 4.

TILLMAN, MARVIN BAILEY—Cross Country 1; Track 1, 2, 3, 4; Baseball 2; Basketball 2, 3, 4; Soccer 1, 2, 3, 4; Centurions Hi-Y 1, 2, 3, 4.

TOLEDO, THELMA T.—Key Circulation 4.

TRAVINSKI, GLORIA—Spanish Honor Society 1, 2, 3, 4; Publicity Key Staff 4; Guide 3; Tri-Y 2, 3, 4.

TURNER, ROBERT—Spanish Honor Society 2, 3; Intra-Mural Basketball 2; Reserve Baseball 2; Reserve Basketball 3.

TURNER, LILLIAN—Craft Guild 4.

VACANTI, MICHAEL J.—Latin Honor Society 2, 3, 4; Italian Honor Society 4.

VALENZA, DANIEL L.—Band and Orchestra 1, 2, 3, 4; Inter-High Band and Orchestra 1, 2, 3, 4; Junto 2, 3; Senior Council; Courant Cartoonist 4; Track 2, 3, 4; Intra-Mural Basketball 2, 3.

VAN EPPS, ARTHUR E.—Bookroom Aide.

VAN WUYCKHUYSE, MARILYN—Choir 1; Bookroom Aide 3; Tri-Y 3, 4; Varsity Club 3.

VELITOVICH, VIRGINIA—Latin Honor Society 2, 3, 4; Tri-Y 2; Girls' Bowling 4;

VIENER, ROSALIE—Latin Honor Society 2, 3, 4; Junior Council 3; Bookstore Aide 4; Typist on Key Staff 4; Social Science Forum 2, 3.

VINCI, FRANK SALVATORE—Wrestling 1.

VROMAN, MARILY—Corridor Aide 1; Choir 1, 2, 3, 4; Tri-Y 2, 3, 4; Girls' Bowling 3, 4; Varsity Club 3; Courant Reporter 3; Courant Circulation 3.

WALKER, RALPH L.—Wrestling 2, 3; Junto 1; Craft Guild 2; Executive Council 1.

WALKOWICZ WALTER EDWARD—Junto 1, 3, 4; Bowling 3, 4; Senior Council; Intra-Mural Basketball 1, 2.

WANDERSEE, WILLIAM A. — Craft Guild 1.

WEBSTER, MABEL—Choir 3.

WELTON, PAUL—Track 1; Tumbling 1; Junto 3, 4; German Honor Society 3, 4; Delta Phi Hi-Y, Secretary Treasurer 3, Chaplain 4.

WHITE, ROBERT—Intra-Mural Basketball 1, 2; Reserve Baseball 2; Intra-Mural Basketball 2; Corridor Aide 3.

WISOTZKE, GLORIA C.—Choir 1; Leaders 1; Water Ballet 1.

WITTMAN, BETTY JEAN—Corridor Aide 3.

WOLANSKI, GEORGE—Riding Club 3.

WOLFF, JOAN ELAINE—Tri-Y 3, 4; Commercial Honor Society 4; Cooperative 4.

WOOLRIDGE, ELGIN—Choir 1; Junto 1.

WORDEN, RICHARD—Football 3, 4.

ZIMMERMAN, KARL—Choir 1; Corridor Aide 1; Attendance Aide 1; German Honor Society 3, 4; Alpha Psi Hi-Y 3.

24
SWIM

Key Staffs—March 1952

KEY ADVISER
Miss Flora J. Rizzo

ART ADVISER
Mr. Emil P. Maurer

EDITORIAL
Seymour Becker
Irving Guttenberg
John Mulholland
Saundra Passar
Ronald Peterson
Ronald Simons

ART
Martin Camarata
Ethel Macaluso
June Martens
Saundra Passar
Sam Pipitone
Daniel Valenza

TYPISTS
Margaret Callerame
Ethel Macaluso
Rosalie Viener
Joan Wunder

INDIVIDUAL PHOTOGRAPHY
Shirley Aroesty
Sandra Gerring
Gloria Saperstone
Dorothy Tejw

FEATURE PHOTOGRAPHY
George Stathis

BUSINESS STAFF ADVISER
Mr. E. DeMars Bezant

ADVERTISING
Marlene Lotto, Manager
Robert Balkin
Edna Goldstein
Charles Keys
Lee Mandell
Gloria Travinski

CIRCULATION
Betty Snyder, Manager
Audrey Pierson, Assistant Manager

PUBLICITY
Sylvia Solkoff

CASHIERS
Barbara Andraszek
Shirley Aroesty
Audrey Kasbohm
Audrey Pierson
Dorothy Tejw

GROUP PHOTOGRAPHY
Charles Leone
Iona Mustaca

GROUP ARRANGERS
William Goldstein
Anthony Lipari
Robert Luchterhand
Iona Mustaca
Robert Perkins
Walter Walkowicz
James Willer

BON JON'S TUX SHOP

Let us be the one to fit you in a tuxedo for your next formal occasion.

We carry a complete line of all the latest styles in formal attire and accessories.

BAker 1558 **700 Clinton Ave. N.**

Open evenings

THURSTON *Hand Craft* CLEANERS

Corner Norton & North

HAmilton 4463

Serving your neighborhood for ten years

Plenty of Power For This Area

A second generating unit at R. G. & E. RUSSELL STATION has added more than 83,000 horsepower to the company's electric power capacity. The R. G. & E. now has the greatest capacity and the largest reserve of power for national defense, industry, business, homes and farms at any time in its history.

ROCHESTER GAS and ELECTRIC

Best Of Luck To The Graduating Class

Students, Save

Ask For Your School Discount
On All Sportswear & Equipment

Champion Athletic and Sportswear Co., Inc.

71 St. Paul St. **Rochester 4, N. Y.**

THE METAL ARTS CO.

Manufacturing Jewelers and Stationers

RINGS—PINS—KEYS

Designs for All School Clubs

Jeweled Pins — Athletic Trophies
Medals — Dance Programs
Favors — School Stationery

◈

742 Portland Ave.

For Information Call
Mr. Russell A. Jack—BAker 7660

Compliments of

TAU BETA SORORITY

SUSKIND'S

Fine Wall Papers
Sundure Paints — Window Shades
Venetian Blinds

53 State St. — HA. 6291
289 Joseph Ave. — HA. 7155

Compliments of

Vogt's Store

Clinton Ave. N.

Compliments of

BARTHOLOMAY DAIRY

Division of Dairymen's League
Co-op Ass'n Inc.

555 St. Paul St. — Rochester 3, New York

BASTIAN BROS. CO.

1600 Clinton Ave. N.

Phone: GLenwood 3380

Class Rings, Announcements, Club Pins
Fraternity and Sorority Emblems

Compliments of

FRANKLIN BARBER SHOP

1052 Norton St.

PATRONIZE THE

Benjamin Franklin

Cooperative Book Store

for

QUALITY AND ECONOMY

A FULL LINE OF SCHOOL
SUPPLIES

For All Your Garden Needs

HART and VICK

55 Stone Street HA. 7250

MA'S PIZZA

"YOU'VE TRIED THE REST. NOW TRY THE BEST"

SPECIAL PRICES FOR WEDDING PARTIES

856 Norton Street Rochester N. Y.

BAker 2194

PHIL NAKRACH

JEWELERS AND APPLIANCES

Mentioning this Book will give you 10% to 20% Discount.

89 North Street

Fonte Optician

MODERN EYEWEAR

776 North Clinton HAmilton 2915

Hours: Daily 2 to 9 P.M., Saturday 10 A.M. to 6 P.M.

Facts about the

COMPTOMETER SCHOOL

LOCATION—310-312 First Federal Bldg., Rochester 4, N. Y.

Phone—BAker 6003—M. E. Bleshoy, Mgr.

Course—Interesting and practical, 10 to 12 weeks. Individual instruction.

Refresher—Special short refresher course now available.

Placement—Placement Service free to operators and employers.

Classes—Day and Evening. New classes every Monday.

Tuition—Complete Cost including diploma, $125 payable in weekly installments.

THE OFFICIAL COMPTOMETER SCHOOL

Operated by the Comptometer Division of

FELT & TARRANT MANUFACTURING CO.

PROM TIME

Special Date? Special Gal?

Rent Special Tux?

Summer or Winter Formals

A B C FORMAL SHOP

88 Mortimer St. R K O Palace Theater Bldg.

BAker 1047

For Attractive, Well

Balanced Meals

Patronize Your Lunch Room

Established over 40 years

YALOWICH BROS. DRUG CO.

PRESCRIPTION PHARMACY

390 Joseph Ave.

HAmilton 8561

BARNARD, PORTER, REMINGTON AND FOWLER

W. C. Remington—R. J. Fowler

Artists' Materials and Drafting Supplies

PAINTS—GLASS—BRUSHES

BA. 0110 9-11-13 North Water St.

BELL DRY CLEANERS

Specializing In Graduation Formals

Call and Delivery

821 Joseph Ave. BAker 1732

ROCHESTER STATIONERY COMPANY, INC.

Office Furnishers and Decorators

Portraits and Group Pictures in "THE KEY"

Photographed by

MOSER STUDIO, INC.

27 Clinton Avenue North

Rochester 2, New York BAker 7920

SPECIAL!

NAVIS FLORAL SHOP

NORTH PARK SHOPPING CENTRE

A 10% DISCOUNT ON ALL FLOWERS

CASH AND CARRY TO ALL FRANKLIN STUDENTS

FOR ANY TYPE OF SOCIAL AFFAIR

PLAN TODAY FOR TOMORROW

Plan to join the telephone company.

Good pay first day of employment.

Scheduled increases.

Vacation with pay.

Pleasant working conditions.

Apply now.

NEW YORK TELEPHONE CO.

Employment Office for Women

95 North Fitzhugh St. 1st Floor

or

Consult Your School Adviser

Compliments of

THE ICE CREAM SHOP

North Park Shopping Center

Everybody goes to . . .

RITZ'S

The Home Of The RITZ Hamburg

Portland Ave. Corner Norton St.

Don't Miss **SAM'S** Lightweights,

now showing

SCHWINN, RUDGE, PHILLIPS

Sam-The Bicycle Man has a beautiful line of BICYCLES, Schwinn, Rollfast, Dayton, Tricycles and Bicycles. Bikes Rented 25c an hour.

All Parts — Expert Repairs

Open Daily 'til 7, closed Mon.

SAM'S

825 N. Clinton **Delivery Service**

BAker 6131

Our Best Wishes to the Graduates

KOLKO PAPER CO., INC.

440-46 Ormond Street

Paper supplies of every description

Cups - Towels - Napkins etc.

BAker 5808

Compliments of

LOEW'S ROCHESTER

THEATER

Best of Luck
To a swell Kid
Nickie Destefano

me
Ben

"Eat at Eddie's"

Best Wishes
Bertha & Ny

IT'S SMART TO SAVE!

Get what YOU Want by Saving in School—
Start YOUR School Savings Account!
Save Every Week!
Get Ahead With Your School Savings Account!

ROCHESTER SAVINGS BANK

40 Franklin St. **47 Main St. W.**

Member Federal Deposit Insurance Corp.

GITLIN'S
Gitlin's Jewelry - Appliances
149 North Clinton Ave.
Rochester 4, N. Y.
HAmilton 2168 HAmilton 3025

Compliments of
KOETTER & SAYRE INC.
1086 Clinton Ave. N.

JAY CEE TUX SHOP
Rochester's Most Modern Formal Shop
497 Joseph Ave., Corner of Hoelzer St.
Open every day from 9 till 9 P.M. .
BAker 3233

MARKUS PRINTING
272 Norton St. Glen. 7460

Compliments of
TAU EPSILON SORORITY

Business Prefers
RBI GRADUATES
Approved For You By The
Board of Regents of The
University of The State of New York
ROCHESTER BUSINESS INSTITUTE
172 Clinton Avenue South
Rochester 4, New York

Compliments of
MA'S OLD FASHIONED
ROOT BEER
519 Joseph Ave.

MARIE'S SWEET SHOP
975 Hudson Ave. EMpire 0127
Lunches *Candies*
Greeting Cards

Compliments of
EMPIRE CLEANERS-DYERS, INC.
622 Hollenbeck St.
GLenwood 1102

Hoppy's Favorite
BOND BREAD
It's Honestly Good

Compliments
of
A FRIEND

Compliments of
ALPHA BETA CHI
SORORITY

RESERVED

Ahitog

Dear Lotsie,
I want to wish you the best of luck in everything you do. I hope we will always be friends. See you next year.
Connie Kale

To Lootsie, always
Best of Luck
To a real swell girl.
To a really known
Girl only really but I hope
you put a gd. lots
To see you next yrs.
To a Swell friend,
and Luck.
your friend
Rita Montana.

To a sweet kid that has been loads of fun
This year; two years. I hope
we'll always be friends.
Bobbie

The best of luck always to a swell kid. May all your wishes come true.
Hope you pass Bookkeeping!!
Phyllis '31

Lu
k
Eng
t in
k.

raphs

Dear Toots,
Its been wonderful knowing you for so long a time. Good luck to you always. You're a swell & lovely girl.
Love
Flea

Tootsie;
May your future be filled with love, luck and happiness. Your really a sweet kid. Don't ever change I like your personality just the way it is. I hope I'll be able to look next to you again in our Senior year, you've been a swell neighbor. Be good, & have fun, but save a little fun for next year.
Love
Fanny Pata

Be happy & be a swell girl
Ford Hodge

Tootsie,
You can't be good & bad
You can't be good name
Kick me after me.
Love Always,
Fondly,

Tootsie;
Best of Everything
in Love & happiness
you deserve it. I
think you're really
a doll.
Love
Bobbie Stanley

To One
of the nicest
girls I know
Yours, Topsy
in my book
Evie